STONEHAM HIGH SCHOOL LIBRARY
T 19086

1958 TORCH

Digitized by the Internet Archive
in 2016

https://archive.org/details/torch1958ston

Turn Back The Hands Of Time

THE 1958

TORCH

Published By
The Senior Class

Twenty-first Edition

STONEHAM

HIGH SCHOOL Stoneham, Massachusetts

Moments To Remember

The sands of time have been filled with activities, lasting friendships, and memorable experiences. We hope that this edition of the "Torch" will be a meaningful reminder of the many enjoyable times we have had.

The class of 1958 is the first to complete three years in the new building. Close co-operation and enthusiasm within our class have been outstanding. The goals we have set have been achieved and even surpassed, and a feeling of togetherness on the field, in the classroom, and on the dance floor has prevailed.

When we leave the portals of S.H.S., knowing we have benefited by the knowledge gained here, may we go forth prepared for a promising future—for the future depends upon the foundations laid in the past. May we be ready to serve, willing to work, and most important—aiming to succeed.

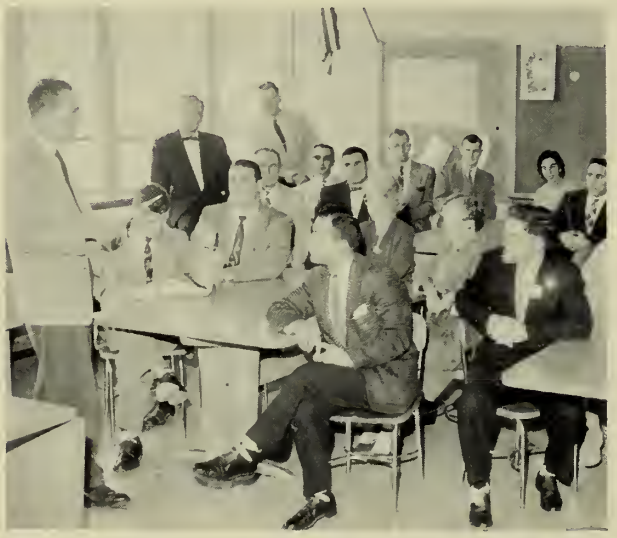

FACULTY PAGE 8

SENIORS PAGE 16

ATHLETICS PAGE 44

ACTIVITIES PAGE 56

MR. ANTHONY DeTESO

In future years when we review our high school days there will be one person whom we shall long remember. His devoted teaching, counseling, and coaching have impressed on us the value of citizenship and fair play in the game of life.

He has inspired enthusiasm in his students and admiration among his fellow faculty members. Those who have known him will not soon forget the lessons he taught nor the ideals he exemplified.

As a tribute to this outstanding educator and sportsman, we fondly dedicate the 1958 Torch to Mr. Anthony DeTeso.

DEDICATED TO...

S
S
TONEHAM
TONEHAM

Their Hours Are Devoted To

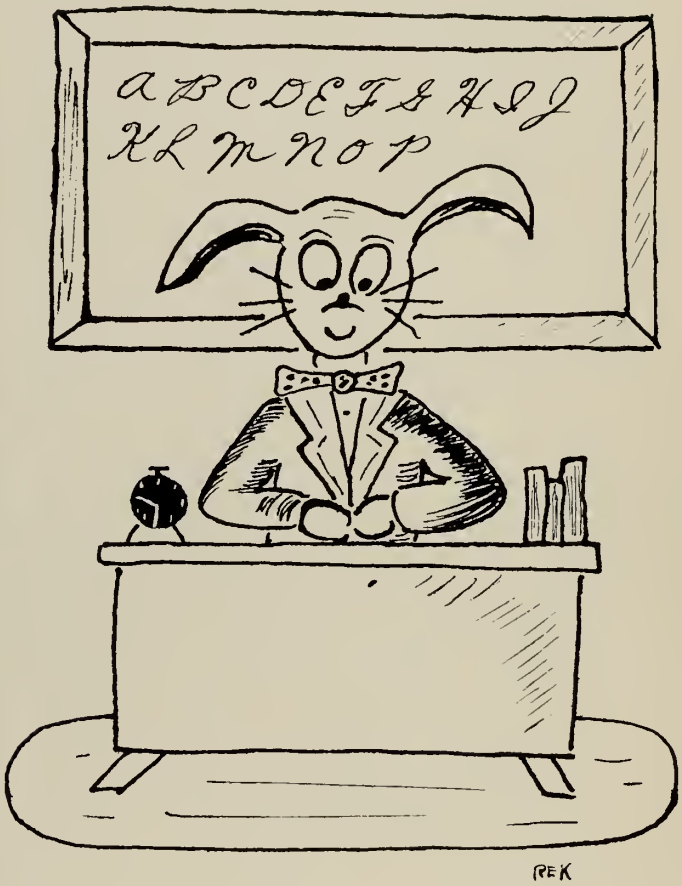

Our Learning

FACULTY

We are fortunate to have had these inspired teachers who have contributed so much to the pleasant hours we have spent at Stoneham High School. They have enriched our lives and prepared us for the future.

ADMINISTRATION

Our new secretary, Mrs. Alice Walsh, and the student clerk, Mary Hutcheson, discuss office matters.

With the guidance of Mr. Martin Martinian and Mrs. Gertrude Cariella, we plan our future.

Mrs. Beulah Farbes, the school nurse, is in charge of the health of the student body.

Administrative problems are salved quickly and efficiently by Principal William Nadeau, Vice-Principal Wendell Hartan and Superintendent Michael Scarpitta, Ph.D.

They Provide Us...

FACULTY

ENGLISH

Appreciation of good literature and skillful use of the English language were obtained with the assistance of Mrs. Sadie Marshall, head of the department, Mrs. Vera Curley, Mr. John Downes, Mr. Arthur Coffin, and Mr. Bernard Smith.

SOCIAL STUDIES

Mr. Fred Kiamie, Mr. John Feltch, Mr. Roger Lamson, head of the department, and Mr. Anthony DeTeso give us a thorough background in world history and make us aware of the problems of democracy.

...With The Tools

Creative arts and crafts are taught by Mrs. Eleanor Baker. Here she instructs Joanne Finnegan, Thomas Lagg, David Clifton, Jane Hibbons, and Glenn Watson.

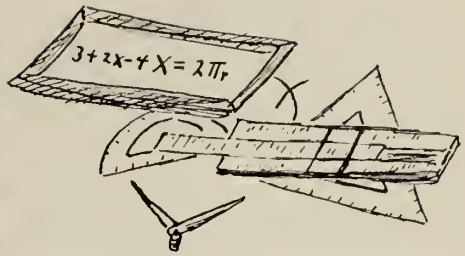

MATHEMATICS

Mr. James Cuffe, Mr. Chester Jordan, head of the department, and Mr. Walter Cassidy prove that algebra, geometry and trigonometry can be interesting as well as useful.

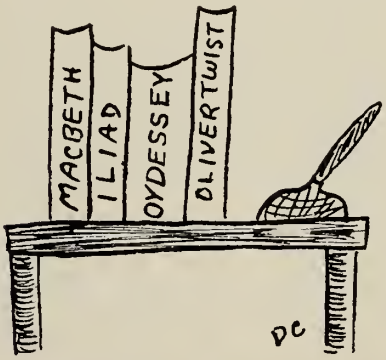

LIBRARY

Our very efficient librarian, Miss Miriam Marsh, instructs us in the proper use of the library and helps with book selection.

Which Insure...

MUSIC

Music is an integral part of our school activities. Mr. Alfred Todaro and Mrs. Gilda Wipperman, music supervisor, produce outstanding glee clubs and bands annually.

BUSINESS

With the aid of Mr. Clark Richardson, Mrs. Mildred DeCecco, Mrs. Margaret Gorvin, head of the department, Miss Anna Regish, and Mr. Philip Russo, students learn typing, bookkeeping and proper use of business machines.

FACULTY ...Our Success

HOME ECONOMICS

Stonehom High School's homemakers of tomorrow profit from the expert teaching of Miss Inez Bernor.

SHOP

Mechanical and technical skills are taught by Mr. Joseph Ryan, Mr. Walter Herrick, and Mr. Renato Paolini.

SCIENCE

We become aware of the ever increasing importance of science in the biology, physics, and chemistry classes conducted by Mr. Joseph Collins, Mr. William Miller, and Mr. Robert Millett, head of the department.

Miss Lydia Risi and Mrs. Gertrude Coriello acquaint us with foreign countries and give us a firm foundation in the Romance languages.

Physical, as well as mental, exercise is an essential part of the school program. Our gym classes are supervised by Mr. John Fawcett, Miss Dorothy Demarjian, and Mr. Karl Elerin.

We Go Forth Armed With Years

SENIORS

As we look back over the years we realize that our school days were filled with unforgettable experiences. May these memories and the lessons we have learned remain with us forever. Let us pledge ourselves always to uphold the traditions of our Alma Mater.

Of Learning

Our Classroom Hours Prepare

"I pledge allegiance . . ."

Edward Sullivan, Edward Fields, Robert Leith, Paul Raach, and William Hale find the mysteries of physics fascinating.

Us...

Mr. Clark Richardson, driver training instructor, is ready to take John O'Connor, Sarah Newton, David Rouillard, and Patricia Neenan for a road test.

Prospective artists Dorothy Corum, Roger Kirkland, and Joanne Finnegan work at their projects keenly observed by David Vieira.

Our future homemakers, Gail Kendall, Annabelle Bears, Sheila Klainer, and Elsie Erickson prepare a meal in Home Economics class.

Mr. William Miller watches carefully as Mary Cannaletti and Judith White conduct a chemistry experiment.

Sandra Marriott, John Sullivan, and Carol Knudsen examine the human bone structure closely.

Some of our popular seniors take advantage of a library period to do some reading for pleasure.

Two printers working hard at learning the trade are John Hafferty and Edward Johnson.

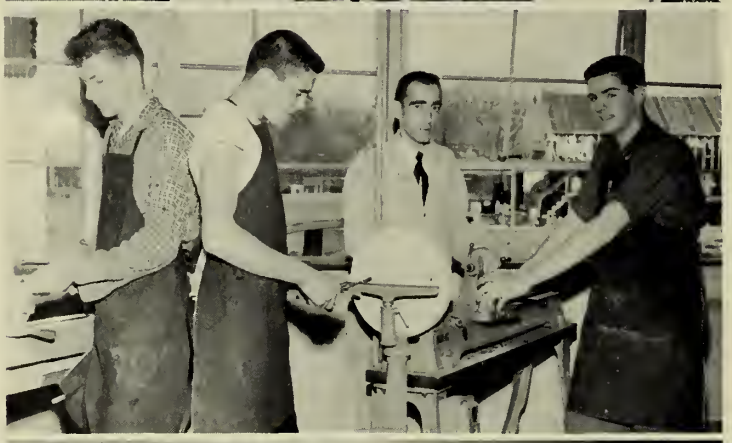

Alan Tunberg, James Davis, and Arthur Hovey work on a project in wood shop under the watchful eye of Mr. Joseph Ryan.

Orchestra members Karen Brassil, David Callan, Gail VanNest, James Cotter, Edward Myskowski, and Bickford Bannen accompany first violinist, Wilfred Goetting.

For The Future

Improving their skill an the affice machines are Judith Harvey, Laura Ramsey, Viola Chapman, and Marjarie Peabody.

Our future secretaries, Julia Bush, Janet Duff, Claire MacDanald, Judy Robinsan, Darothy Carum, and Alyce Faster, type transcripts

Mrs. Y. Arzelie Cross, cafeteria supervisar, Mrs. Beulah Hovey, and Mrs. Gwendalyn Nichall prepare far the naan rush.

School is over! Aiding John Bradstreet are his impatient friends, Jahn Bernat and Jahn Breen.

Stamp day today! Glenn Watson and Mary Minghella purchase defense stamps from Joanne Crosby and Ann Jandris.

CLASS OFFICERS

Mary Connors, secretary; Brenda Schultz, social committee ca-chairman; Rabert Flahive, president; David Truesdale, vice-president; and Mary Butler, treasurer. Absent is Marie Lazzarino, co-chairman af the social committee.

Class advisars are Mr. Clark Richardsan and Mrs. Vera Curley.

Francis T. Addrisi
Always a joke, always a gag,
Always kidding and "chewing the rag."
"Fronk" . . . Boston Lotin . . . teocher plogue. A.A. 2,3. HAPPIEST WHEN sleeping. FUTURE PLANS: Undecided.

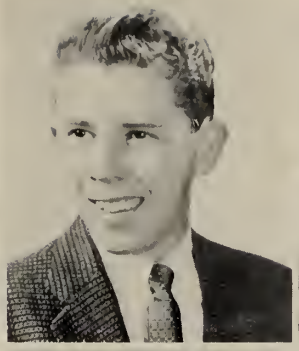

Linnea C. Andersen
Her personality is plus, her charm is gay,
A smiling nurse she'll be someday.
"Club tonight" . . . reol neot . . . ovid sports fon. A.A. 1,2,3; Field Hockey 1,2,3; Glee Club 1,2,3; Bosketboll 1,2,3; Sociol Comm. 1,2; Home Room Officer 1; Pep Club 2,3; Modern Donce 1,2. HAPPIEST WHEN roising the roof. FUTURE PLANS: Nursing—Moss. Generol.

Shirley Arnold
A skater this girl wants to be,
She's willing to work as all can see.
Shorp skoter . . . ombitious . . . good notured. A.A. 1,2,3; Glee Club 1,2,3; Bosketboll 1,2; Yeorbook 3; Pep Club 3; Cornivol Comm, 2; HAPPIEST WHEN ice skoting. FUTURE PLANS: College.

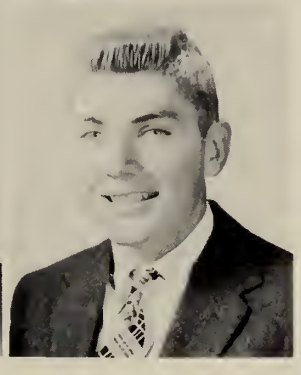

William A. Baril
Blond, blue-eyed, handsome,
that's our Bill,
An athlete too,
he's loaded with skill.
Boseball . . . shortstop . . . terrific. Bosketboll 2,3; Home Room Officer 3; Usher ot Groduotion 2; Boseboll 2,3. HAPPIEST WHEN playing bosketboll ond boseboll. FUTURE PLANS: Generol Electric Apprentice School.

Claudia J. Bartlett
She's quiet, she's sweet, with a lot of poise,
But as a cheerleader, she sure can make noise.
Joe . . . wovy-hoir . . . quite the girl. A.A. 1,2,3; Field Hockey 1,2,3; Glee Club 1,2,3; Bosketboll 1,2,3; Home Room Officer 1,2; Yeorbook 3; Business Girls' Club 3; Pep Club 2,3; Cheerleader 1,2,3; Usher ot Spring Concert 1. HAPPIEST WHEN with Joe. FUTURE PLANS: Office Work.

Annabelle Bears
Always thinking of the future to come,
But always present when there's a chance for fun.
Dave . . . likoble . . . cheerful. A.A. 1,2,3; Field Hockey 1; Glee Club 1,2,3; Bosketboll 1,2,3; Home Room Officer 1; Senior Ploy Comm. 3; Business Girls' Club 3; Pep Club 2,3. HAPPIEST WHEN with Dove. FUTURE PLANS: Business School.

Paul Bears
If Paul's your friend you really rate,
This boy is oh, just so great.
Janet . . . cors . . . dungorees. A.A. 1,2,3. HAPPIEST WHEN working. FUTURE PLANS: School.

Richard R. Beattie
A redhead who's freckled from ear to ear,
His good nature and friendliness deserve a cheer.
"Rolph" . . . "Clyde" . . . Frederick's. Bosketboll 3; Home Room Officer 3; Boseboll 3. HAPPIEST WHEN fishing. FUTURE PLANS: College.

David G. Benedict
Math genius, tops in the class,
To life's duty he'll surpass.
Whiz kid . . . quiet . . . Boys' State. A.A. 1,2,3; Track 3; Nationol Honor Society 2,3; Boys' State Representotive 2; Honor Roll 1,2,3. FUTURE PLANS: Tufts or Northeostern.

Richard Bennett
Whatever job he's given, he never rests
Until he has succeeded and done his best
"Dick" . . . nice kid . . . sincere. A.A. 1,2,3; Senior Play Comm. 3 HAPPIEST WHEN ploying mockey ball. FUTURE PLANS: College ond Electricol Engineering.

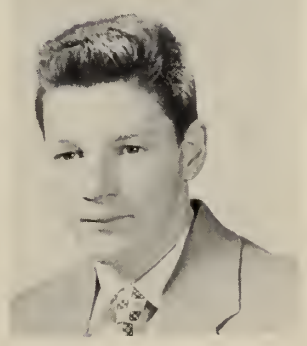

Harold T. Benoit
He's got talent, brains and wit,
With us he makes a real big hit.
"Chippy" . . . live wire . . . Samuel Pananski. A.A. 1,2,3; Cross Country 3; Band 1,2,3; Boys' State Representative 2; Honor Roll 1,2,3; Senior Play 3; Golf Team 2,3. HAPPIEST WHEN playing hockey ball. FUTURE PLANS: College — Civil Engineer.

John M. Bernat
A crop of blond hair and twinkling eyes,
John's one of the utmost "coolest" guys!
Short . . . hep cat! . . . sorta quiet. A.A. 1,2,3; Glee Club 1,2; Home Room Officer 1; Honor Roll 1,2,3. HAPPIEST WHEN making money. FUTURE PLANS: College.

Marck R. Bernier
Lighting, cameras, he'll be there
Quiet, nice, without a care.
Helpful . . . reliable . . . silent. A.A. 1,2,3; Traffic Squad 1; Home Room Officer 3; Senior Play Comm. 3. HAPPIEST WHEN on vacation. FUTURE PLANS: U. S. Maritime Academy.

Joan L. Bowen
Joan's eyes and smile are her emotions
They reveal her joys and foolish notions.
Horses . . . outspoken . . . office girl. A.A. 1,2,3; Glee Club 1,2,3; Business Girls' Club 3; HAPPIEST WHEN in her car. FUTURE PLANS: Undecided.

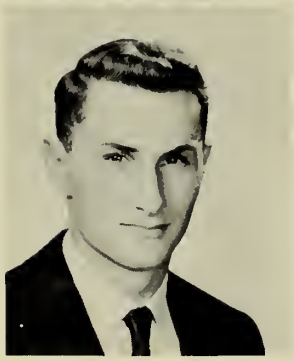

James C. Boyd
Jim's just terrific on the basketball floor,
No wonder he's the guy all the girls adore.
Mixed-up kid . . . big appetite . . . athletic. A.A. 1,2,3; Glee Club 1,2,3; Basketball 1,2,3; Home Room Officer 1; Yearbook 3; Usher at Graduation 2; Baseball 1,2,3; Cross Country 2; Track 2,3. HAPPIEST WHEN playing basketball. FUTURE PLANS: College.

Thomas E. Bayle
Quiet and pleasing all the while,
There's always a reason for his smile.
Tall . . . quiet humor . . . nice guy. A.A. 1,2,3; Home Room Officer 1,2; Football 1,2,3; Track 3. HAPPIEST WHEN on vacation.

John C. Bradstreet
A car, good looks, a roving eye,
When Jack's around the girls all sigh.
Crewcut . . . always smiling . . "Oh, yeah!" A.A. 1,2,3. HAPPIEST WHEN having a good time FUTURE PLANS: Whatever the future holds.

Bickford W. Brannen
The boy with the Popular Mechanics book
Is Bickford with the forward look.
Planes . . . bicycle trips . . . physics lab. A.A. 1,2,3; Glee Club 3; Band 1,2,3; Orchestra 1,2,3. HAPPIEST WHEN playing clarinet. FUTURE PLANS: College.

Daniel J. Breen
Pleasant, helpful, without a care
Where there's fun, he's always there.
"Want a ride?" . . . freckles . . . amiable. HAPPIEST WHEN working. FUTURE PLANS: Navy.

John C. Breen
He always swears a bachelor he'll be
But gee he'd make a great mate for me!
"He's darn cute" . . . curve road . . . girls, wow! A.A. 1,2,3. HAPPIEST WHEN eating. FUTURE PLANS: Undecided.

Mary R. Brown
At first she may seem quiet and shy,
But she's given away by the twinkle in her eye.
Dunkin Donuts . . . long brown hair . . . white bucks. A.A. 1,2,3; Field Hockey 1,2,3; Glee Club 1,2,3; Basketball 1,2,3; Senior Play Comm. 3; Pep Club 2,3. HAPPIEST WHEN sleeping. FUTURE PLANS: Nursing.

Virginia E. Brownell
Athletic, peppy and lots of fun,
She makes a hit with everyone.
Never worries . . . "Anyone for the basement?" . . . clown. A.A. 1,2,3; Field Hockey 1,2, Capt. 3; Glee Club 1,2,3; Basketball 1,2,3; Home Room Officer 1; Yearbook 3; Senior Tea Comm. 2; Senior Play Comm. 3; Business Girls' Club 3; Pep Club 2,3; Cheerleader 2,3. HAPPIEST WHEN with Dave. FUTURE PLANS: Secretary.

Leah F. Bruce
Long brown hair, pretty green eyes,
As a sub-head, she is a prize.
Dausy . . . "Can I have a bite?" . . . "Oh! this mop!" A.A. 1,2,3; Glee Club 1; Basketball 1; Student Council 2; Yearbook 3; Senior Tea Comm. 2; Senior Play Comm. 3; Business Girls' Club 3; Pep Club 2,3; Majorette 2, sub-head 3; Carnival Ball Pageant 2; Modern Dance 1. HAPPIEST WHEN the folks come home. FUTURE PLANS: Wilfred Academy.

LUCINDA E. BRYANT
Friendly, lively and always gay,
She'll succeed in many a way.
Heart winning . . . Paul . . . beautiful. A.A. 1,2,3; Glee Club 1,2,3; Home Room Officer 3; Yearbook 3; Senior Tea Comm. 2; Senior Play Comm. 3; Usher at Graduation 2; Pep Club 2,3; Majorette 1,2,3; National Honor Society 3. HAPPIEST WHEN with Paul. FUTURE PLANS: College.

Joyce B. Buckley
One of the crowd, a real true friend,
We will all miss her when school days end.
"Bucky" . . . C.Y.O. . . . freckles. A.A. 1,2,3; Glee Club 1,2,3; Basketball 1,2,3; Yearbook 3; Senior Tea Comm. 2; Business Girls' Club 3. HAPPIEST WHEN dancing with Dicky. FUTURE PLANS: Civil Service Work.

Julia D. Bush
With a slim trim figure and clothes so neat,
This gal Julia is really sweet.
Red . . . "Judy" . . . Oh, those parties! A.A. 1,2; Glee Club 1,2,3; Senior Tea Comm. 2; Senior Play Comm. 3; Business Girls' Club 1. HAPPIEST WHEN out of school. FUTURE PLANS: Hairdresser.

Mary C. Butler
Sunshine, freckles and reddish-brown hair,
A wonderful friend, that's our Mary Claire.
Happy-go-lucky . . . friendly . . . peppy. A.A. 1,2,3; Field Hockey 1,2,3; Glee Club 1,2,3; Basketball 1,2,3; Student Council 2,3; Class Treasurer 2,3; Social Comm. 1; Home Room Officer 1,2; Senior Tea Comm. 2; Senior Play Comm. 3; Pep Club 2,3; Carnival Ball Comm. 2; Majorette 3. HAPPIEST WHEN talking. FUTURE PLANS: College.

Mary D. Cannaletti
Personality navel and humor more—
No wonder she has friends galore.
Clothes are neat . . . "Not that it really matters to me—" . . . Oh, those eyes! A.A. 1,2,3; Field Hockey 1,2,3; Glee Club 1,2,3; Basketball 1,2,3; Traffic Squad 1,2; Home Room Officer 1,3; Yearbook 3; Senior Tea Comm. 2; Senior Play Comm. 3; Business Girls' Club 3; Pep Club 2,3; Carnival Ball Comm. 2; National Honor Society 2,3; Octet 2,3; Honor Roll 1,2,3; Cherry Pie Contest 2; This Is Your Life, M. C. 2; Sophomore Play 1; School Paper 3; Christmas Chair 2,3. HAPPIEST WHEN reading and at hockey games. FUTURE PLANS: Nursing.

Ronald J. Butler
Here comes a hot rod clocking ninety-five,
Get out of Ronnie's way, if you want to stay alive.
Hot ticket . . . swell kid . . . future marine. HAPPIEST WHEN with Brian and "33" Ford coupe. FUTURE PLANS: U S Marines.

Felicia E. Cartania
Mischievous, friendly and on her toes,
Dolly makes friends where 'ere she goes.
"Dolly" . . . artistic . . . "Oh, that French." A.A. 2,3; Glee Club 2,3; Senior Tea Comm. 2; Senior Play Comm. 3; Pep Club 2,3; Carnival Ball Comm. 2. HAPPIEST WHEN in good old Maine. FUTURE PLANS: Physical Therapist—College.

Robert F. Casey
Friendly to one, friendly to all,
He's ready to help answer the call.
Crew cut . . . live wire . . . B. C. refugee. A.A. 1,2,3; Basketball 2; Home Room Officer 2; Football 2; Golf 2,3; HAPPIEST WHEN playing golf. FUTURE PLANS: College.

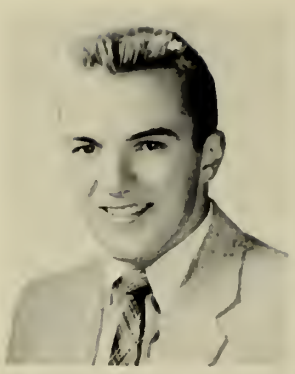

Arthur G. Chapman
In cross country and track he's our star,
We are sure that he'll go far.
Redhead . . . record breaker . . . Boys' State. A.A. 1,2,3; Cross Country, 2,3; Track 2,3; Boys' State Representative 2 FUTURE PLANS: Prep School.

Violo F. Chapman
A friendly smile, a quiet Hi,
She's a reet petite that's sweet and shy.
Quiet . . . cute . . . coy. Glee Club 1,2,3; Business Girls' Club 3; Pep Club 2,3. HAPPIEST WHEN with Barry. FUTURE PLANS: Air School.

David I. Clifton
With a basketball he goes to town,
His friendly smile, too, has gained him renown.
"Weasel" . . . freckled . . . great kid. A.A. 1,2,3; Glee Club 1; Basketball 1,2,3; Football 2. HAPPIEST WHEN playing basketball. FUTURE PLANS: Further Education.

Robert J. Connearney
A dependable, well-liked fellow he'll always be,
Who knows the cars from A to Z.
"R.J." . . . car expert . . . well-liked. A.A. 1,2,3; Student Council 1; Home Room Officer 2; Usher at Graduation 2; Football 1,3; National Honor Society 2,3. HAPPIEST WHEN working on his car. FUTURE PLANS: Mechanical Engineer.

Mary V. Connors
A friendly person is this Mary,
Never gloomy, always cheery.
Social butterfly . . . "We eat next period!" . . . "How can we get out of home room?" A.A. 1,2,3; Field Hockey 1,2,3; Glee Club 1,2,3; Basketball 1,2,3; Traffic Squad 1,2; Student Council 1,2,3; Class Secretary 1,2,3; Home Room Officer 1,2,3; Senior Tea Comm. 2; Senior Play Comm. 3; Business Girls' Club, Secretary 3; Pep Club 2,3; Modern Dance 1,2; Honor Roll 1,2; Sophomore Play Comm. 1; This is Your Life 2. HAPPIEST WHEN always. FUTURE PLANS: Business School.

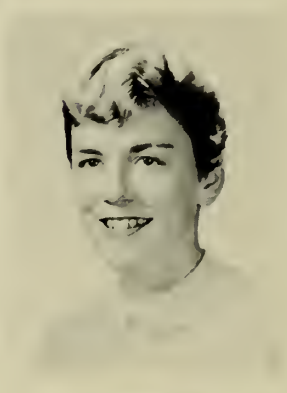

Judith P. Conroy
Her pretty smile and her personality plus,
Will make her liked by everyone, and never forgotten by us.
What brains! . . . Mr. Cossidy . . . Oh, those eyes! A.A. 1,2,3; Field Hockey 1,2,3; Glee Club 1,2,3; Basketball 1,2,3; Home Room Officer 1,2,3; Yearbook 3; Senior Tea Comm. 2; Senior Play Comm. 3; Pep Club, Co-Chairman 2,3; National Honor Society 2,3; Girls' State Representative 2; Honor Roll 1,2; Sophomore Play 1. HAPPIEST WHEN there's no homework. FUTURE PLANS: Nurse.

John F. Corsano
Your locker's shut—the vandal vanished—
John's friendly mischief can't be banished!
Imitations . . . Mr. Miller . . . hot ticket! A.A. 1,2,3; Home Room Office 1,2; Senior Play Comm. 3; Cross Country 2; National Honor Society 1; Track 2. HAPPIEST WHEN at lunch. FUTURE PLANS: Engineer.

Dorothy P. Carum
Very quiet but we see,
A business teacher someday she'll be.
"Dottie" . . . studious . . . hidden humor. A.A. 1,2,3; Glee Club 1,2; Home Room Officer 1; Yearbook 3; Business Girls' Club 3; Pep Club 2; National Honor Society 2,3; Play Comm. 1; Honor Roll 1,2,3; This is Your Life Comm. 2. HAPPIEST WHEN on vacation. FUTURE PLANS: Salem Teachers' College.

Esther M. Costa
She's full of giggles, and loads of fun,
Mr. Sweet is her number one.
Great sport . . . what a nut . . . nice personality. A.A. 1,2,3; Field Hockey 1,2,3; Glee Club 1,2,3; Senior Tea Comm. 2; Senior Play Comm. 3; Business Girls' Club 3; Pep Club 2,3; HAPPIEST WHEN out of school. FUTURE PLANS: Secretary.

Victoria L. Costa
Small in stature, cute in style,
Clever, witty all the while.
Dimples . . . her parties . . . lovable. A.A. 1,2,3; Home Room Officer 3; Senior Tea Comm. 2; Usher at Graduation 2; Pep Club 2,3; Senior Play 3. HAPPIEST WHEN with the kids. FUTURE PLANS: Teacher.

Judy E. Covell
Friendly smiles and cheery hellos,
A good friend to everyone she knows.
Vivacious . . . chauffeur . . . sparkling eyes. A.A. 1,2,3; Field Hockey 1,2,3; Basketball 1,2,3; Glee Club 1,2,3; Senior Play Comm. 3; Pep Club 2,3. HAPPIEST WHEN with the kids. FUTURE PLANS: Teacher.

Pauline T. Cronin
Her crowning glory, long brown hair,
Combined with beauty, a treat so rare.
"Pally" . . . poised . . . graceful. A.A. 1,2,3; Glee Club 1,2,3; Business Girls' Club 3; Modern Dance 2,3. HAPPIEST WHEN not in school. FUTURE PLANS: Service.

William F. Croaker
He's a gem, he's a pearl,
School to him is just a whirl.
Quick grin . . . dark eyes . . . smiles. A.A. 1,2,3; HAPPIEST WHEN out to a party or dance. FUTURE PLANS: Navy.

Joanne M. Crosby
Tall, slim and full of fun
Always there to help someone.
Cheerful . . . many friends . . . "Well, et goes like this." A.A. 1,2,3; Field Hockey 1,2,3; Glee Club 2; Basketball 1,2,3; Student Council 1; Home Room Officer 3; Yearbook 3; Senior Play Comm. 3; Business Girls' Club 3; Cheerleader 1,2,3; Chairman of the Defense Stamp Club 3. HAPPIEST WHEN with Bob. FUTURE PLANS: Office Work.

Sandra J. Crosby
Cute, small, sweet grin
Many friends she will win.
Good-natured . . . silent . . . friendly. A.A. 1,2,3; Glee Club 1,2; Senior Tea Comm. 2; Usher at Graduation 2; Business Girls' Club 3; Pep Club 2,3. HAPPIEST WHEN on vacation. FUTURE PLANS: Business School.

Lois L. Crow
Lois is smart and lots of fun,
She is liked by everyone.
Dave . . . singer . . . spirited. A.A. 1,2,3; Field Hockey 1,2,3; Glee Club 1,2,3; Basketball 1,2,3; Student Council 1; Social Comm. 1; Yearbook 3; Senior Tea Comm. 2; Senior Play 3; Pep Club 2,3; Carnival Ball Comm. 1,2; Cheerleader 2,3; Octet 1,2,3; Christmas Chair 1,2,3; Modern Dance 2,3; Sophomore Play 1. HAPPIEST WHEN Saturday night comes. FUTURE PLANS: College.

Samuel A. Domelio
He's so grand and oh so coy,
He's Stoneham's pride and joy.
Sam . . . winning smile . . . Captain. A.A. 1,2,3; Traffic Squad 1,2; Home Room Officer 2,3; Usher at Graduation 2; Football 1,2, Co-Captain 3; Baseball 1. HAPPIEST WHEN the school bell rings. FUTURE PLANS: Navy.

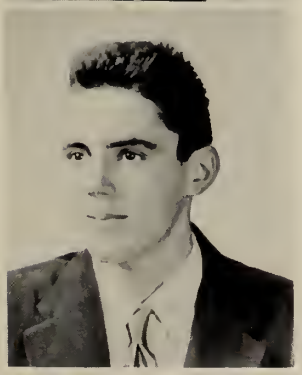

James W. Davis
He's cute but oh so shy,
When you get to know him, he's quite a guy.
Cars . . . money . . . girls. A.A. 1,2,3. HAPPIEST WHEN hot rodding. FUTURE PLANS: Wentworth.

John W. Davis
Jock's a great athlete, you can bet,
Someday he'll be a West Point cadet.
Good looking . . . he blushes! . . . .baseball. A.A. 1,2,3; Basketball 1,2,3; Home Room Officer 1; Usher at Graduation 2; Football 1,2,3; Baseball 1,2,3. HAPPIEST WHEN at Bruins' games. FUTURE PLANS: College.

Ernest E. Deacan
At basketball he earned his fame,
In singing and dancing we'd say the same.
"Ernie" . . . cute kid . . . 107 Club. A.A. 1,2,3; Glee Club 1,2,3; Basketball 1,2,3; Social Comm. 1,2; Home Room Officer 1,2; Prom Comm. 1,2; Usher at Graduation 2; Cross Country 2. HAPPIEST WHEN in the Gym. FUTURE PLANS: Physical Education Teacher.

Patricia M. DelGreco
She may be a sweet, retiring lass,
But she is well admired in her class.
Curly hair . . . easy going . . . good sport. A.A. 1,2,3; Basketball 2; Senior Play Comm. 3; Carnival Ball Comm. 1,2. HAPPIEST WHEN alone. FUTURE PLANS: Undecided.

Peter A. DelGreco
Some day a great scientist he'll be
This boy who came ta us from Italy.
"Wow!" . . . Barbo's . . . Mr. Miller. A.A. 1,2,3; Basketball 1,2; Home Room Officer 1. HAPPIEST WHEN with Mr. Miller. FUTURE PLANS: General Electric.

D. Richard Dewar
Cute, funny and full of vim,
He's usually found behind a grin.
"Dick" . . . rogue . . . live wire. A.A. 1,2,3; Football 1,2,3; Baseball 2,3; Collector for A.A. 3. HAPPIEST WHEN playing football. FUTURE PLANS: Tufts.

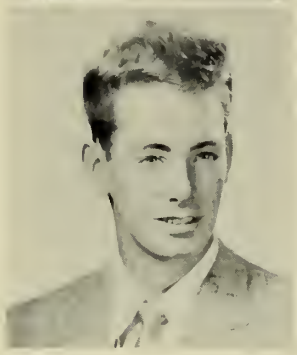

F. Thomas Donahue
With dancing feet and eyes of blue,
This boy is really a friend so true.
"Tommy" . . . nice to know . . . dancing feet. A.A. 1,2,3; Home Room Officer 2; Baseball 2,3; Senior Play 3 HAPPIEST WHEN doing something. FUTURE PLANS: College.

Thomas J. Danegan
Happy and cheerful all the day,
Likes to work but loves to play.
Crew cut . . . blue eyes . . . one of the guys. A.A. 1,2,3; Glee Club 1; Basketball 1; Home Room Officer 1,3. HAPPIEST WHEN looking. FUTURE PLANS: College or armed forces.

Paul E. Dudley
Not too haughty, nor too humble,
When he smiles, girls' hearts tumble.
Hot Rod . . . sputniks' camper . . . class leader. A.A. 1,2,3; Student Council 2; Class President 2; Social Comm. 1,3; Usher at Graduation 2; Football 1,2,3; Hockey 2,3 HAPPIEST WHEN eating. FUTURE PLANS: College.

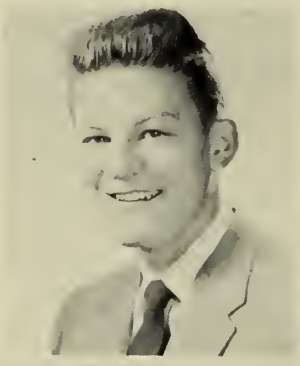

Janet H. Duff
Janet's short and full of fun,
And always around when mischief's done.
Paul . . . friendship ring . . . barrel of fun. A.A. 1,2,3; Glee Club 1,2; Basketball 1,2,3; Business Girls' Club 3; Field Hockey 1,2; Senior Tea Comm. 2; Pep Club 2,3. HAPPIEST WHEN out of school. FUTURE PLANS: Undecided.

Edith A. Erama
A majorette cheery and bright,
Edie's one you can't help but like.
"Edie" . . . helpful . . . slim. A.A. 1,2,3; Glee Club 1,2,3; Senior Tea Comm. 2; Pep Club 2,3; Majorette 2,3. HAPPIEST WHEN on a date. FUTURE PLANS: College.

Elsie M. Ericksan
Elsie in her charming way
Is full of fun and always gay.
Sweet smile . . . poised and graceful . . . beautiful blonde hair. A.A. 1,2,3; Field Hockey 1; Glee Club 1,2,3; Basketball 1,2; Senior Play Comm. 3; Business Girls' Club 3; Pep Club 2,3. HAPPIEST WHEN with Richard. FUTURE PLANS: Nursing.

Shirley E. M. Farraher
She's pert ond cute and full of viv,
A carefree life she's sure to live.
"Puncky" . . . pert . . . an the ga! A.A. 1,2,3; Glee Club 1,2; Basketball 1; Business Girls' Club 3; Pep Club 2,3; HAPPIEST WHEN with Bab. FUTURE PLANS: Office wark.

June M. Farrell
She's o clown, she's a laugh, she's a lot af fun,
Many friends with these she's won.
Lee . . . ald faithful . . . "Wait far me!" A.A. 1,2,3; Field Hackey 1; Glee Club 1,2,3; Basketball 1,2; Hame Raam Officer 1,2; Seniar Play Usher 1; Seniar Tea Camm. 1,2; Business Girls' Club 3; Pep Club 2,3. HAPPIEST WHEN with Lee. FUTURE PLANS: Undecided.

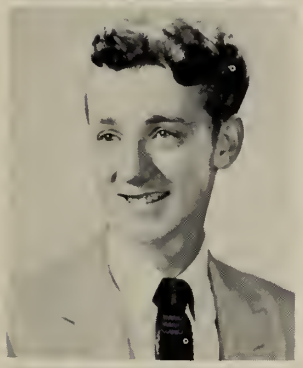

Edward Fields
He's new in Staneham High this year,
And all the kids ore glad he's here.
Eddie . . . dependable . . . great kid. A.A. 3; HAPPIEST WHEN with cars. FUTURE PLANS: Undecided.

Jaanne I. Finnegian
The girl's a majorette and leader, taa,
Who's a friend with me and you.
Batan twirler . . . artist . . . Mr. DeTesa. A.A. 1,2,3; Field Hackey ,2; Glee Club 1,2,3; Basketball 1,2,3; Traffic Squad 1,2; Student Cauncil 2; Sacial Camm. 1,2; Hame Raam Officer 1,2; Yearbaak 3; Seniar Tea Camm. 2; Seniar Play Camm. 3; Pep Club 2,3; Carnival Ball Comm. 1, Chairman 2; Majarette 2, Subhead 3; Girls' State Representative Alternate 2; Madern Dance 1,2; Carnival Ball Pageant 2; Christmas Charal Graup 3. HAPPIEST WHEN happy. FUTURE PLANS: College.

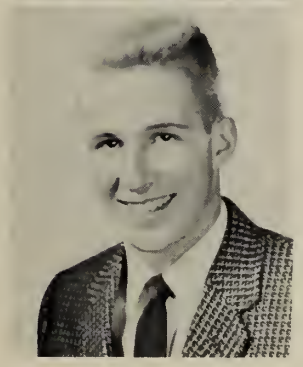

Robert J. Flahive
Na matter the task, no matter the jab,
Just call on our leader—our president Bab.
Captain af basketball . . . saphamare girls . . . Smith and Zamparelli's. A.A. 1,2,3; Basketball 1,2,3; Student Cauncil 2,3; Class President 3; Hame Raam Officer 1; Yearbaak 3; Seniar Play Camm. 3; Crass Cauntry 2; Service Camm. 2,3; Marshal at Graduatian 2. HAPPIEST WHEN playing basketball. FUTURE PLANS: Callege.

Jahn M. Flynn
He lives far faatball, and laves baseball too,
He's a wanderful bay friend, and handsame it's true.
"Jackie" . . . fast as lightning . . . cute. A.A. 1,2,3; Basketball 1; Hame Raam Officer 1; Usher at Graduatian 2; Faatball 1,2,3; Baseball 1,2,3. HAPPIEST WHEN with Betty. FUTURE PLANS: Teaching.

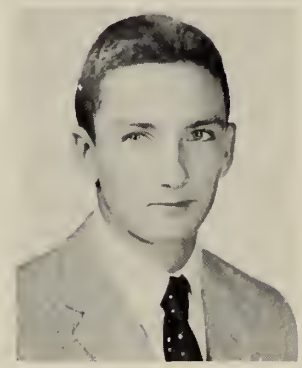

Alyce L. Faster
Curly hair, o laugh outstanding,
Makes this gal a friend demanding.
Eddie . . . Oh, thase curls . . . "Die!" A.A. 1,2,3; Field Hackey 1,2,3; Glee Club 1,2,3; Basketball 1,2,3; Seniar Play Usher 3; Business Girls' Club 3; Pep Club 2,3; Seniar Tea Camm. 2; HAPPIEST WHEN with Eddie. FUTURE PLANS: Marriage.

Alexander M. Fraser
"Souped up" engines, duals and skirts,
They're his crave, but Coral cames first.
"Al" . . . a really great kid . . . Zaam! A.A. 1,2,3; Crass Cauntry 1. HAPPIEST WHEN with Caral. FUTURE PLANS: Further educatian.

Edwin H. Frazier
He is quiet as a rule
But very funny aut of school.
Freckles . . . hat rad . . . dependable. A.A. 2,3; HAPPIEST WHEN hunting. FUTURE PLANS: Wentwarth.

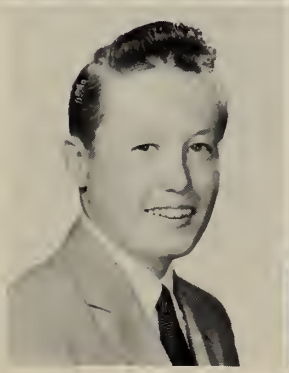

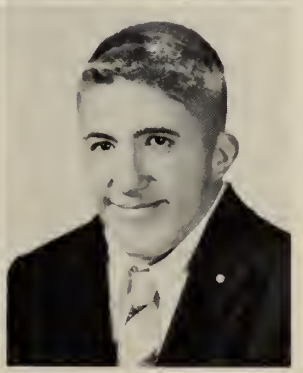

Stuart E. Gilsan
The nicest guy we've ever met,
Full af spirit and Stoneham pep.
Great spart . . . studiaus . . . hat rad. A.A. 1,2,3; Glee Club 1,2,3; Basketball Manager 1,2,3; Hame Raam Officer 3; Yearbaak 3; Pram Camm. 2; Seniar Play Comm. 3; Faatball Manager 3. HAPPIEST WHEN an his bike. FUTURE PLANS University af Mass.

Wilfried Gaetting
Talented, cute, quite sincere,
We hope he won't forget us here.
Versatile . . . good sport . . . cute smile. Band 3; Orchestra 3. HAPPIEST when in the U. S. A. FUTURE PLANS: University in Germany.

Robert T. Graham
Sometimes he's quiet and sort of shy,
But we all agree he's one great guy.
Likable . . . hot ticket . . . a guy you should know. A.A. 1,2,3; Baseball 1,2; Cross Country 2. HAPPIEST WHEN playing mockey ball. FUTURE PLANS: Electrical Engineer.

Bruce W. Greenleaf
A quick wit is his outstanding trait,
Among friends he's sure to rate.
Willing to work . . . witty . . . Star Market. A.A. 2. HAPPIEST WHEN sleeping. FUTURE PLANS: Electrical Engineer.

John Hafferty
If you go to sit and your desk is gone,
When you find it, you'll find John.
The Bwain (brain!) . . . mischievous . . . "Ask John! He knows!" A.A. 1,2,3; Home Room Officer 1; Hockey 2. HAPPIEST WHEN sleeping. FUTURE PLANS: Navy.

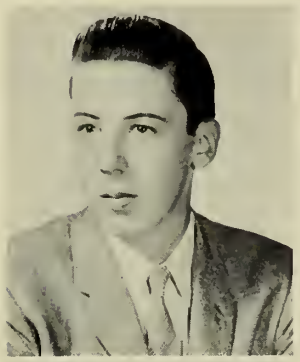

William C. Hale
Quiet, studious, heart so large,
A taxi driver, but no charge.
Basketball game chauffeur . . . smart . . . tall. A.A. 1,2,3, Cross Country 2,3; Track 2,3 HAPPIEST WHEN on vacation FUTURE PLANS: College.

Judith A. Hamilton
With her head in the clouds and her feet on the ground,
You can always see her Wakefield bound.
Clothes . . . "I was sick" . . . Sammy. A.A. 1,2,3; Field Hockey 1,2,3; Glee Club 1,2,3; Basketball 1,2,3; Traffic Squad 1,2; Home Room Officer 1,2; Senior Tea Comm. 2; Senior Play Comm. 3; Business Girls' Club 3; Pep Club 3; Carnival Ball Comm. 3. HAPPIEST WHEN out on a date with Sammy. FUTURE PLANS: Junior College.

Brenda Hart
She's quiet while she is in class
But when outside she's quite a lass.
Working gal . . . friendly . . . blushes easily. A.A. 1,2,3; Field Hockey 1,2; Glee Club 1,2,3; Basketball 1,2,3; Yearbook Staff 3; Senior Tea Comm. 2; Senior Play Comm. 3; Business Girls' Club 3; Pep Club 2,3; Sophomore Play Comm. 1; This is Your Life Comm. 2. HAPPIEST WHEN working. FUTURE PLANS: Business School.

Judith E. Harvey
Sophisticated, poised is our Miss,
When she's thinking of Dave,
she's in her bliss.
Efficient . . . Dave . . . business like. A.A. 1,2,3; Glee Club 1,2; Student Council 1; Yearbook 3; Business Girls' Club 3; Pep Club 2; National Honor Society 2,3. HAPPIEST WHEN with Dave. FUTURE PLANS: Working.

Jane M. Hibbins
She may seem quiet, she may seem shy,
But in our opinion she rates very high.
"Jonie" . . . artist . . . the organ. A.A. 1,2,3; Glee Club 2,3; Senior Play Comm 3; Pep Club 2,3. HAPPIEST WHEN sleeping. FUTURE PLANS: Missionary.

Judith M. Hindes
She's the tops in any sport,
Whether on the field or on the court.
"Jo-jo" . . . gum chewer . . . "Has anybody got any dessert he doesn't want?" A.A. 1,2,3; Field Hockey 1,2, Captain 3; Glee Club 1,2,3; Basketball 1,2,3; Student Council 3; Social Comm. 3; Home Room Officer 1,2,3; Senior Play Comm. 3; Pep Club 2,3; Cheerleader 2,3; HAPPIEST WHEN with the kids. FUTURE PLANS: Springfield College.

Arthur E. Havey
Thick, brown curls, big and tall,
A Star Market man, the best of them all.
"Art" . . . good looking . . . National Guard. A.A. 1,2,3. HAPPIEST WHEN working at the Star Market. FUTURE PLANS: Star Market.

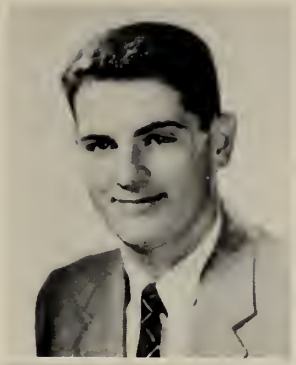

Russell Huebner
As baseball's shortstop he is fine,
And he's everyone's friend, yours and mine.
Smart dresser . . . dark eyes . . . amiable. A.A. 1,2,3; Student Council 3; Baseball 2; Hockey 2. HAPPIEST WHEN in Mr. DeTeso's room. FUTURE PLANS: College.

Paul Hureau
Football's his game, and he's really great,
With everyone he'll always rate.
Navy . . . carnations . . . Lucinda. A.A. 1,2,3; Glee Club 1,2,3; Basketball 1; Home Room Officer 2,3; Football 2,3; Baseball 1; Boys' State Representative 2. HAPPIEST WHEN working. FUTURE PLANS: College.

Mary M. Hutchesan
Petite, sweet and equipped with a car.
To meet her equal you'll travel far.
"Hutch" . . . hot rodder . . . Star Market. A.A. 2,3; Glee Club 2; Basketball 2,3; Social Comm. 3; Home Room Officer 2,3; Yearbook 3; Senior Play Comm. 3; Business Girls' Club 3; Pep Club 2,3. HAPPIEST WHEN out with the kids. FUTURE PLANS: Business School.

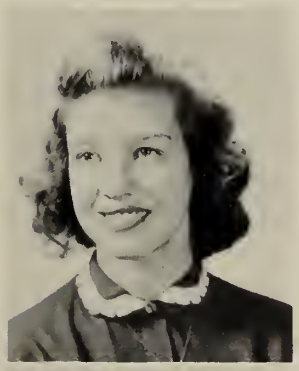

Edith A. Jackson
When it comes to art, Edith's a pro,
A finer friend you'll never know.
Artist . . . great friend . . . hard worker. Glee Club 1,2,3; Yearbook Staff 3; Business Girls' Club 3; Pep Club 2,3. HAPPIEST WHEN in art class. FUTURE PLANS: Art School.

Ann M. Jandris
Ann kept classes always gay,
With plenty of fun everyday.
Infected ears . . . "You know the word!" . . . auntie. A.A. 1,2,3; Field Hockey 1,2,3; Glee Club 1,2,3; Basketball 1,2,3; Yearbook Comm. 3; Senior Play Comm. 3; Business Girls' Club 3; Pep Club 2,3; Honor Roll 2,3; Defense Stamp Comm. 2,3. HAPPIEST WHEN down at the Adventure Car Hop. FUTURE PLANS: Undecided.

Edward Johnson
A little guy, but loads of fun,
His magic tricks rate "Number One".
First you see him, then you don't . . . "Teddy" . . . small. A.A. 1,2,3; Carnival Ball 1. HAPPIEST WHEN riding.

Barbara Kannheiser
Trim, petite and full of fun,
This girl is liked by everyone.
Crazy about Klub . . . "Bobbie" . . . neat clothes. A.A. 3; Glee Club 3; Senior Play Comm. 3; Pep Club 3; Christmas Choir 3; Octet 3. HAPPIEST WHEN it's vacation time. FUTURE PLANS: College.

Gail Kendall
Her world is as wide as her heart.
She's been winning friends right from the start.
Hubie . . . "Oh! I'm so embarrassed!" . . . sophisticated miss. A.A. 1,2,3; Glee Club 1,2,3; Home Room Officer 1; Senior Tea Comm. 2; Usher at graduation 2; Business Girls' Club 3; Service Club 2,3. HAPPIEST WHEN "He's" around. FUTURE PLANS: Marriage.

Lea A. Kenney
Smile sincere, a loyal friend,
Her pleasant quirks, we hope won't end!
"Crossy!" . . . Dimples . . . Peanut! (L'il Joe). A.A. 1,2,3; Field Hockey 3; Glee Club 1,2,3; Senior Tea Comm. 2; Business Girls' Club 3; Pep Club 2,3; Service Club 3; Spotlight S.H.S. 3; Modern Dance 2; This is Your Life 2. HAPPIEST WHEN listening to L'il Joe. FUTURE PLANS: Happiness of pursuit.

Roger E. Kirkland
In art, with girls, a social king—
Roger's over and out in everything!
Knickers . . . smooooth operator . . . Bike day. A.A. 1,2,3; Traffic Squad 2; Home Room Officer 1,2,3; Yearbook 3; Usher at Graduation 2; Carnival Ball Comm. 1,2,3. HAPPIEST WHEN with Judy. FUTURE PLANS: Automotive designer.

Sheila R. Klainer
Small, lively and very trim,
Brimming over with vigor and vim.
Chatterbox . . . Josh . . . Stylish. A.A. 1,2,3; Field Hockey 1,2,3; Basketball 1,2,3; Glee Club 1,2,3; Traffic Squad 1; Social Comm. 1,2; Home Room Officer 1; Senior Tea Comm. 2; Senior Play Comm. 3; Pep Club 2,3; Modern Dance 2. HAPPIEST WHEN at parties. FUTURE PLANS: College.

Carol R. Knudsen
She's cute and popular, the well-liked kind,
But a truer friend you never could find.
Carol . . . giggles . . . "Babydoll". A.A. 1,2,3; Field Hockey 1,2,3; Glee Club 1,2,3; Basketball 1,2,3; Home Room Officer 1; Senior Tea Comm. 2; Senior Play Comm. 3; Pep Club 2,3, Majorette 3. HAPPIEST WHEN with the kids. FUTURE PLANS University of Mass. (Nursing)

Thomas E. Lagg
Tom is helpful, kind, and fun,
With a cheerful "hi!" for everyone.
Meticulous dresser . . . artroom . . . adventurous. A.A. 1,2,3; Senior Play Comm. 3; Band 1. HAPPIEST WHEN with the boys. FUTURE PLANS: College.

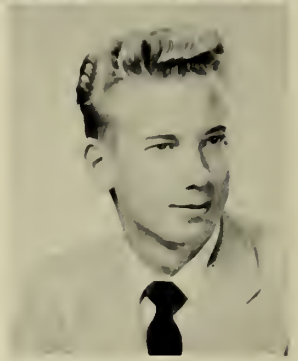

Judith A. Larson
With a giggle that's cute, quite petite
This gal's a delight, quite a treat.
Freckles . . . loyal friend . . . gentle. A.A. 1,2,3; Field Hockey 1,2; Glee Club 1,2; Basketball 1,2; Senior Tea Comm. 2; Pep Club 2,3. HAPPIEST WHEN sleeping. FUTURE PLANS: Secretary.

Elizabeth A. Larsson
Friendly, cheerful and always a smile
She's making new friends all the while.
"Betty" . . . helpful . . . a twinkle in her eye. A.A. 1,2,3; Glee Club 2,3; Senior Play Comm. 3; Pep Club 2,3. HAPPIEST WHEN with my classmates. FUTURE PLANS: Medical X-ray technician.

Marie Lazzarina
Charming smile, flirtatious wink
Socially pleasing, we all think.
Pretty girl . . . pretty nice . . . pretty witty. A.A. 2,3; Glee Club 2,3; Basketball 2,3; Social Comm. 3; Home Room Officer 2,3; Yearbook 3; Senior Tea Comm. 2; Senior Play Comm. 3; Usher at Graduation 2; Business Girls' Club 3; Pep Club 2,3; Carnival Ball Comm. 2. HAPPIEST WHEN Friday afternoon at 2:00 p.m. FUTURE PLANS: Business school.

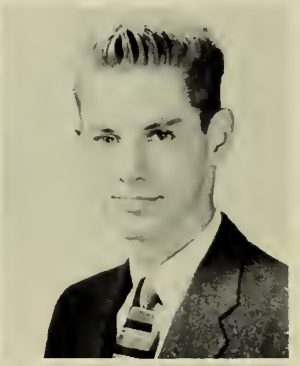

Robert B. Leith
Size—tall, hair—blonde,
Marks—average, girls—fond.
"Bob" . . . nice looking . . . party giver. A.A. 1,2,3; Glee Club 1,2,3; Student Council 1; Class Vice-President 1; Social Comm. 2; Home Room Officer 1; Senior Play Comm. 3; Cross Country 2,3; Band 1; Track 2,3. HAPPIEST WHEN on vacation. FUTURE PLANS: College.

Susan C. Lord
A true friend indeed
Who helps all those in need.
Sue . . . quiet . . . Rainbow. A.A. 1,2,3; Field Hockey 1,2,3; Glee Club 1,2,3; Basketball 1,2,3; Senior Tea Comm. 2; Senior Play Comm. 3; Pep Club 2,3; Carnival Ball Comm. 2,3; Library Staff 3. HAPPIEST WHEN happy. FUTURE PLANS: Nurse or medical technologist.

Susan Macbeth
Our head cheerleader, pretty and gay
Always around to brighten our day.
Ronnie . . neat dresser . . . collegiate. A.A. 1,2,3; Field Hockey 1,2,3; Glee Club 2,3; Basketball 2,3; Traffic Squad 1,2; Social Comm. 1,2,3; Home Room Officer 1,2; Senior Tea Comm. 2; Pep Club 2,3; Carnival Ball Comm. 1,2; Cheerleader 2, Captain 3; Senior Play 3; Marshal at Graduation 2; "This is Your Life" 2; Modern Dance 1,2; Sophomore Play 1. HAPPIEST WHEN cheering. FUTURE PLANS: Mount Ida.

A. Peter MacDonald
His personality is an the beom,
We only wish his promptness was as keen.
Pete . . . "Did the bell ring?" . . . red cheeks. A.A. 1,2,3; Home Room Officer 1. HAPPIEST WHEN fishing. FUTURE PLANS: Northeostern University.

Claire B. MacDonald
A fair-haired lass whose smile is sweet,
Her friendly manner can't be beat.
Quiet . . . blonde . . . sincere. A.A. 1,2,3; Field Hockey 1,2,3; Glee Club 1,2,3; Bosketboll 1,2,3; Home Room Officer 3; Yeorbook 3; Senior Teo Comm. 2; Senior Ploy Usher 3; Business Girls' Club 3; Pep Club 2,3; This Is Your Life Comm. 2; Christmos Choir 2,3. HAPPIEST WHEN on o dote. FUTURE PLANS: Stenogropher.

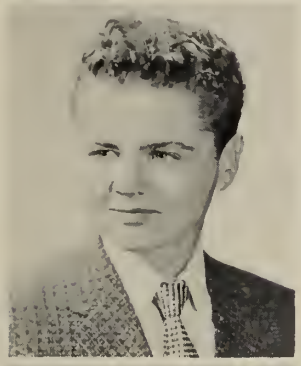

Edward F. MacDonald
He may seem quiet, it may be true,
But withaut him we could not da.
"Eddie" . . . curly hoir . . . new in S. H. S. A.A. 3. HAPPIEST WHEN out of school. FUTURE PLANS: Service.

Sandra A. MacDonald
She may seem shy, she may seem quiet,
But with her friends, ah! what a riat.
"Sondie" . . . Ben Fronklin . . . "Got o pencil?" A.A. 1,2,3; Bosketboll 1; Troffic Squod 1; Business Girls' Club 3; Pep Club 2,3. HAPPIEST WHEN morching with the drill teom. FUTURE PLANS: Secretory.

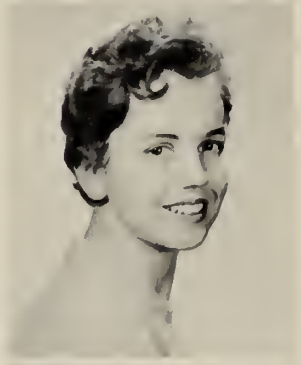

Sandra H. Marriatt
With her winning ways and spirit bold,
This lassie hides a heart af gald.
"Som" . . . "kill the ref!" . . . Ipswich. A.A. 1,2,3; Field Hockey 1,2,3; Glee Club 1,2,3; Bosketball 1,2,3; Troffic Squod 1; Home Room Officer 2; Senior Teo Comm. 2; Senior Ploy Comm. 3; Pep Club 2,3; Service Club 3. HAPPIEST WHEN olways. FUTURE PLANS: B. U. School of Nursing.

Martha L. Mattsen
She's here and there and an the ga,
Her circles af friends just graw and grow
Lovely monners . . . lovely clothes . . . lovely. A.A. 1,2,3; Glee Club 1,2,3; Senior Ploy Comm. 3; Business Girls' Club 3; Pep Club 2; Modern Donce 1. HAPPIEST WHEN on o dote. FUTURE PLANS: Nursing.

Francis A. McCamas
A guy wha's quiet during school
But after 2 he's really caal.
Regino . . . records . . . rock & roll. A.A. 1,2,3; Home Room Officer 1; Notionol Honor Society 2,3; Honor Roll 1,2,3. HAPPIEST WHEN with Regino. FUTURE PLANS: To be successful.

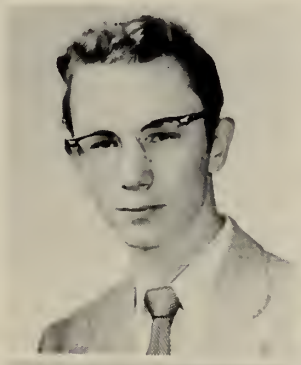

Jean A. McDanaugh
A tiny lass, she is sa sweet
As a friend she can't be beat.
Quiet . . . industrious . . . smoll. A.A. 1,2,3; Glee Club 1,2; Business Girls' Club 3; Modern Donce 1; This is Your Life Comm. 2. HAPPIEST WHEN on vocotion. FUTURE PLANS: Business Work.

Ruth A. McGaffigan
A very cute redhead, shy but sweet,
A sparkle in her eye and a smile you can't beat.
"Ruthie" . . . collies ond horses olways neot . . . A.A. 1,2,3; Glee Club 2,3; Senior Teo Comm. 2; Usher ot Groduotion 2; Business Girls' Club 3; Pep Club 2,3. HAPPIEST WHEN riding horse bock ond swimming. FUTURE PLANS: Business School.

Carol L. McNeil
As head majorette this gal was great,
With us her charms will always rate.
Groceful . . . high stepper . . . hey, fellos! A.A. 1,2,3; Glee Club 2,3; Bosketboll 1; Home Room Officer 2,3; Senior Teo Comm. 3; Usher ot Groduotion 2; Pep Club 2,3; Mojorette 1,2, Coptoin 3; Cornivol Boll Pogeont 2. HAPPIEST WHEN eoting. FUTURE PLANS: Medicol Secretory.

Patricia M. Meenan
Life of the party, clown at the class,
Our own Santa Claus, this bright little lass.
"Pottie" . . . she's demure! . . . hot spook! A.A. 1,2,3; Glee Club 1,2,3; Basketball 1; Social Comm. 1; Home Room Officer 1; Yearbook 3; Senior Tea Comm. 2; Senior Play Comm. 3; Usher at Graduation 2; Pep Club 2,3. HAPPIEST WHEN with the girls. FUTURE PLANS: Teacher.

Mary A. Minghella
Once she's laughing it's hard to stop,
With her friends she is on top.
"o other" . . . Anthony . . . "H". A.A. 1,2,3; Field Hockey 1,2,3; Glee Club 2; Basketball 1,2; Senior Play Comm. 3; Business Girls' Club President 3; Pep Club 2,3. HAPPIEST when at the drive in. FUTURE PLANS: Dental Assistant.

Lorraine M. Mitchell
Life, Liberty, the happiness of pursuit,
Rainee's fickle but we think she's cute.
"Rainee" . . . popular . . . true buddie. A.A. 1,2,3; Field Hockey 1,2,3; Glee Club 1,2,3; Basketball 1,2,3; Senior Tea Comm. 2; Senior Play Comm. 3; Business Girls' Club 3; Pep Club 2,3; Sophomore Play Comm. 1; This is Your Life Comm. 2. HAPPIEST WHEN sleeping. FUTURE PLANS: Telephone Operator.

Linda E. Maady
Her humorous ways and friendly wit,
Have us holding our sides for fear they'll split.
"Wait'll I tell you about" . . . Hey, Pat! . . . likes to dance. A.A. 1,2,3; Glee Club 2,3; Basketball 1; Senior Tea Comm. 2; Senior Play Comm. 3; Pep Club 2,3; Modern Dance 3. HAPPIEST WHEN at a dance. FUTURE PLANS: College.

C. William Munda
Football, basketball, and baseball, in all he's tops,
When once he starts, he never stops.
3 letter man . . . good pal . . . spirited. A.A. 1,2,3; Glee Club 1; Basketball 1,2,3; Student Council 2; Class Vice-President 2; Home Room Officer 1; Football 1,2,3; Baseball 1,2,3. HAPPIEST WHEN playing hockey in Baril's cellar. FUTURE PLANS: College.

Barbara S. Mustane
Quiet, cheerful, wonderful gal,
And to all of us a great pal.
Courteous . . . friendly . . . helpful. A.A. 1,2,3; Glee Club 1,2,3; Senior Tea Comm. 2; Business Girls' Club 3. HAPPIEST WHEN with Bob. FUTURE PLANS: Undecided.

Edward M. Myskowski
This boy ranks high in humor and wit,
At M. I. T. he's sure to make a hit.
Harvard Book Award . . . math whiz . . . well-liked. A.A. 1,2,3; Home Room Officer 1; National Honor Society 2,3; Golf 2,3; Orchestra 1,2,3. HAPPIEST WHEN in bed. FUTURE PLANS: Chemical Engineer.

Joan A. Nelson
Her cheery smile and heart of gold
Will keep her young as days grow old.
Lively . . . cherry pie . . . sparkling eyes. A.A. 1,2,3; Field Hockey 1,2,3; Glee Club 1,2,3; Basketball 1,2,3; Traffic Squad 1,2; Social Comm. 1,2,3; Home Room Officer 1; Senior Tea Comm. 2; Senior Play Comm. 3; Pep Club 2,3; Cheerleader 3; National Honor Society 2,3; Modern Dance 1,2; Honor Roll 1,2,3; Usher at Spring Concert 1; Mass. Cherry Pie Champion 2. HAPPIEST WHEN weekends. FUTURE PLANS: College.

Karyl E. Nelson
Very trim, neat as a pin,
A future success who's sure to win.
Demure . . . domestic . . . amiable. A.A. 1,2,3; Glee Club 2,3; Senior Tea Comm. 2; Pep Club 2,3; Carnival Ball Comm. 1. HAPPIEST WHEN others are happy. FUTURE PLANS: College.

Sarah A. Newton
So chic, so sweet, so cute, so neat,
This little girl is quite all neat.
Beautiful hair . . . beautiful smile . . . beautiful eyes. A.A. 1,2,3; Field Hockey 1,2,3; Glee Club 1,2,3; Basketball 1,2,3; Home Room Officer 1,2,3; Senior Tea Comm. 2; Senior Play Comm. 3; Business Girls' Club 3; Pep Club 2,3. HAPPIEST WHEN with Paul. FUTURE PLANS: Work in an insurance company.

Ellen Niles
She's cute, well-dressed, and neat,
With a personality that can't be beat.
Powers can . . . freckles . . . tiny. A.A. 1,2,3; Field Hockey 1,2,3; Glee Club 1,2,3; Basketball 1,2,3; Traffic Squad 1; Home Room Officer 2,3; Senior Tea Comm. 2; Senior Play Comm. 3; Usher at Graduation 2; Pep Club 2,3; Cheerleader 3; Social Comm. 3; Carnival Ball Pageant 1,2; Christmas Chair 3. HAPPIEST WHEN on weekends. FUTURE PLANS: College.

Robert N. O'Brien
If you don't know "Obie", Woe Be!
O'Briensky . . . hot rod . . . hot spook. A.A. 1,2,3; Basketball 1; Home Room Officer 1,2,3; Baseball 1. HAPPIEST WHEN toolin' down the highway. FUTURE PLANS: Coast Guard.

John A. O'Connor
His friendliness and good nature will always go,
John is certainly a nice kid to know.
He's cute . . . comical . . . curls. A.A. 1,2,3; Traffic Squad 1. HAPPIEST WHEN the day's over. FUTURE PLANS: Business School.

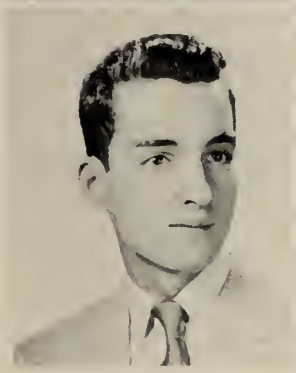

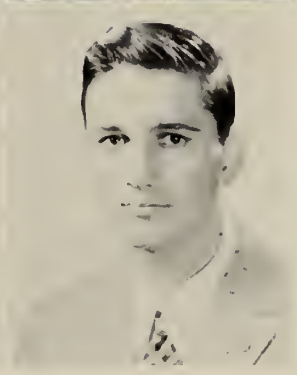

Donald F. Oliver
He's quiet, reserved, and has high aims,
We are sure he'll achieve great fame.
Black hair . . . Auburchan . . . sedate. A.A. 1,2,3. HAPPIEST WHEN playing sports and reading books. FUTURE PLANS: College.

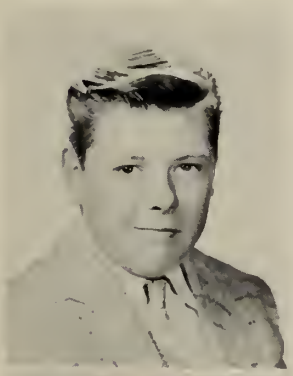

Ronald F. Olsen
Fair and square is our Ron,
His sense of humor is really gone!
Ron . . . shorty . . . Room 211. A.A. 1,2,3; Football 1. HAPPIEST WHEN sleeping.

Marjorie A. Peabody
She's prone to laughter, prone to fun,
These and more is she in one.
Jackie . . . "Gain' to the spa?" . . . bleachy. A.A. 1,2,3; Glee Club 1,2,3; Yearbook 3; Business Girls' Club 3; Pep Club 2; National Honor Society 3; Sophomore Play Comm. 1; This is Your Life Comm. 2. HAPPIEST WHEN with Jackie. FUTURE PLANS: Secretarial work.

Robert E. Pearson
A big accordian he likes to play,
Down on the football field he is every day.
Football tackle . . . studious . . . hard worker. A.A. 1,2,3; Football 3; Cross Country 2; Track 2. HAPPIEST WHEN not doing homework. FUTURE PLANS: College.

Jean M. Pignato
Pretty eyes, shiny brown hair,
Of good friends she has her share.
"Jeannie" . . . Grants . . . talkative. A.A 1,2,3; Glee Club 1,2,3; Basketball 1; Business Girls' Club 3; Pep Club 1,2. HAPPIEST WHEN dancing. FUTURE PLANS: Office work.

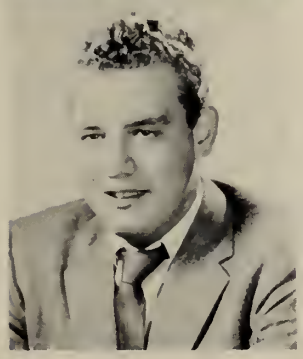

Jay H. Poor
Our days are always bright and sunny,
Whenever Jay's around to make things funny.
Clown . . . good sport . . . Sergeant-at-arms. A.A. 1,2,3; Football 3. HAPPIEST WHEN telling jokes. FUTURE PLANS: College.

Bettyann Port
Her voice, her style, her lively ways,
Will keep fond her memories through the days.
"D. A." . . . neat dresser . . . Octet. A.A 1,2,3; Field Hockey 1,2,3; Glee Club 1,2,3; Basketball 1,2,3; Yearbook 3; Senior Tea Comm. 2; Senior Play Usher 3; Business Girls' Club 3; Pep Club 3. HAPPIEST WHEN with Jim. FUTURE PLANS: Medical Secretary.

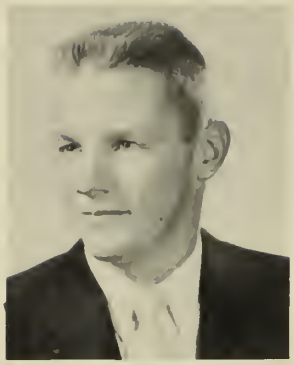

Ralph A. Powers
When it comes to sports, this guy is great,
Among the kids, he'll always rate.
Co-captain . . . crew cut . . . likable. Basketball 1,2,3; A.A. 1,2,3; Field Hockey 1,2,3; Traffic Squad 1,2,3; Student Council 1; Class President 1; Usher at Graduation 2; Football 1,2,3; Baseball 1,2,3; Carnivol Ball Pageant 1,2. HAPPIEST WHEN playing sports. FUTURE PLANS: College.

Robert A. Powers
Bob's a football hero with personality to boot,
And to top it off—he's awfully cute!
"Wanna heor rubber?" . . . zoo study . . . Junior beach party! A.A. 1,2,3; Basketball 1; Traffic Squad 1,2; Football 1,2,3; Baseball 1,2,3. HAPPIEST WHEN at lunch. FUTURE PLANS: College.

William M. Price
He's quiet, shy and nice to know,
His success and friendships graw and grow.
Quiet . . . "Bill" . . . newcomer. A.A. 2,3. HAPPIEST WHEN at the Celtic basketball games. FUTURE PLANS: College.

Richard B. Pulsifer
As a drummer he's the best,
Plenty of pep, spirit, and zest.
Richard . . . the band . . . good kid. A.A. 2,3; Band 2,3; Orchestra 2. HAPPIEST WHEN playing his drum set. FUTURE PLANS: Professianal Drummer.

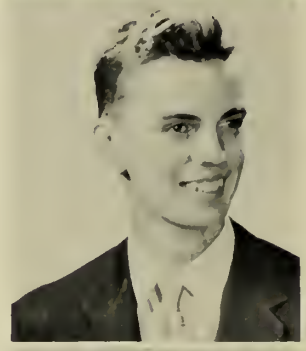

Elaine B. Ramsdell
Elaine's sense of humor is extra keen,
She's jovial, peppy, and on the beam.
School spirited . . . mystery stories . . . enthusiastic. A.A. 1,2,3; Field Hockey 1,2; Glee Club 2,3; Student Council 1,3; Social Camm. 1; Yearbook 3; Seniar Play Comm. 3; Pep Club 2,3; Carnival Ball Comm. 2. HAPPIEST WHEN with Russ. FUTURE PLANS: Nursing.

Laura A. Ramsey
Always happy, with a smile,
This girl is never out of style.
Ronnie . . . well dressed . . . blond hair. A.A. 1,2,3; Glee Club 1,2,3; Senior Tea Camm. 2; Senior Play Comm. 3; Business Girls' Club 3. HAPPIEST WHEN writing to Rannie and driving. FUTURE PLANS: Air Line Stewardess.

Richard C. Rhindress
Out for track and in the band,
Always willing to lend a hand.
"Dick" . . . serious . . . a roving eye. A.A. 1,2,3; Glee Club 1,2,3; Senior Play Comm. 3; Crass Country 2,3; Band 1,2,3; Track 2,3; Orchestra 1,2,3; Carnival Ball Pageant 1,3; Brass Choir 1,2,3; Spring Concert Saloist 2; Special Choir 1,2,3. HAPPIEST WHEN in gym. FUTURE PLANS: Engineering.

Irene Richards
Easy going, really swell,
In her future she's bound to excel.
Beautiful curly hair . . . shorty . . . talker. A.A. 3; Glee Club 3. HAPPIEST WHEN with Bob. FUTURE PLANS: Work.

Paul K. Raach
Captain of hockey and leader of men,
Some day we'll say, "We knew him when."
Live wire . . . liked by all . . . good sport. A.A. 1,2,3; Football 3; Baseball 1,3; Hockey 1,2,3. HAPPIEST WHEN playing hackey. FUTURE PLANS: College.

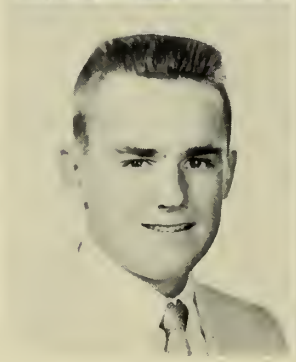

Richard E. Roberts
He may be quiet, he may be shy,
But we all know he's quite a guy.
Tall . . . quiet . . . friendly smile. A.A. 1,2,3. HAPPIEST WHEN the no school alarm rings. FUTURE PLANS: Business Law.

David W. Robinson
Friendly kid is this Dave,
Note those eyes, and oh! that wave!
Reliable . . . sincere . . . dry wit . . . A.A. 3; Glee Club 1. HAPPIEST WHEN with Janice. FUTURE PLANS: Navy.

Judith A. Robinson
She's quick on the draw, fast with wit;
Robbi's humor is always a hit!
Going to Cuba? . . . Peter, darh-ling! . . . "Mum's the ward." A.A. 1,2,3; Field Hockey 1,2,3; Glee Club 1,2,3; Basketball 1,2,3; Traffic Squad 1; Home Room Officer 1, Senior Tea Comm. 2; Senior Play Comm. 3; Business Girls' Club 3; Pep Club 2,3; This is Your Life 3. HAPPIEST WHEN with Alan. FUTURE PLANS: Business School.

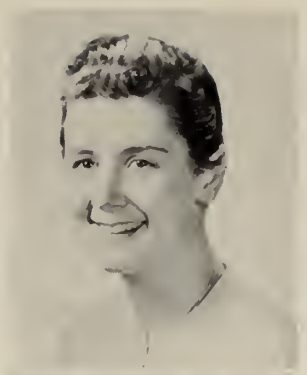

Peter A. Rollins
On the road he's happy and carefree,
A greater kid you'll never see.
Curly hair . . . hot rod car . . . sense of humor. HAPPIEST WHEN driving a stock car. FUTURE PLANS: Undecided.

David Rouillard
He gives his best to every task,
For more than that no man can ask.
"Dave" . . . likable . . . quiet. A.A. 1,2,3; Glee Club 1,2; Cross Country 2. HAPPIEST WHEN hunting. FUTURE PLANS: Printing.

William A. Rutz
Red rosy cheeks and curly brown hair,
Terrific appetite and personality rare.
Bill . . . always happy . . . good natured. A.A. 1,2,3; Home Room Officer 1,2; Football 1,2; Baseball 1,2,3; Cross Country 3; Hockey 2,3; Track 3. HAPPIEST WHEN horse back riding. FUTURE PLANS: Coast Guard.

Barbara A. Solera
She's cute, she's chic, she's quite petite,
I don't think she measures quite five feet.
Sapphire . . . parties . . . hot rod. A.A. 1,2,3; Glee Club 2,3; Home Room Officer 1; Senior Play Comm. 3; Business Girls' Club 3; Pep Club 2,3. HAPPIEST WHEN with Tommy. FUTURE PLANS: Undecided.

Carol A. Sawin
Hysterics in the classroom, riot in the hall,
That must be Carol, the wittiest of all.
Personality plus . . . she's got ta go . . . "Sandy". A.A. 1,2,3; Field Hockey 1,2,3; Glee Club 1,2,3; Basketball 1,2,3; Traffic Squad 1,2; Home Room Officer 1,2; Senior Tea Comm. 2; Senior Play Comm. 3; Pep Club 2,3; Carnival Ball Comm. 2,3; Modern dancing 1,2. HAPPIEST WHEN all the time. FUTURE PLANS: Teaching or office work.

Brenda M. Schultz
Tiny, cute, and oh so sweet,
Whose very presence is a treat
"Hey you guys" . . . Fred . . . talkative. A.A. 1,2,3; Field Hockey 1,2,3; Glee Club 1,2,3; Basketball 1,2,3; Student Council 1,2,3; Social Comm. 2,3; Yearbook 3; Prom Comm. 2; Senior Tea Comm. 2; Senior Play Comm. 3; Business Girls' Club 3; Pep Club 2,3; Cheerleader 3; Carnival Ball 2; This is Your Life 2. HAPPIEST WHEN weekends. FUTURE PLANS: Secretarial work.

Nancy E. Seaver
Tall, sophisticated and full of grace,
There's always a smile on her face.
"Nanci" . . . attractive . . . perfect lady. A.A. 1,2,3; Field Hockey 1,2,3; Glee Club 1,2,3; Basketball 1,3; Traffic Squad 1,2; Student Council 2; Home Room Officer 3; Senior Tea Comm. 2; Senior Play Comm. 3; Usher at Graduation 2; Pep Club 2,3. HAPPIEST WHEN with the kids. FUTURE PLANS: Teacher.

Stephen C. Shannon
This manager of our basketball team,
Is held by all in high esteem.
"Steve" . . . blue eyes . . . liked by all. A.A. 1,2,3; Glee Club 1,2,3; Basketball 1,2,3; Yearbook 3; Senior Play Comm. 3; Baseball 1,2,3; Carnival Ball Comm. 1,2; All State Music Festival 2; Cafeteria 1,2,3. HAPPIEST WHEN swimming. FUTURE PLANS: College.

Sandro O. Smith
Life of the party, real live wire,
Sincere lass whom we all admire.
Russ . . . dancing feet . . . oh! that laugh. A.A. 2,3; Glee Club 2,3; Home Room Officer 3; Senior Tea Camm. 2; Senior Play Comm. 3; Pep Club 2,3. HAPPIEST WHEN with the class of "58". FUTURE PLANS: Junior College.

John J. Spero
Jackie's humor is known afar,
Except in golf he's under par.
Golf . . . cars . . . joker. A.A. 1,2,3; Home Room Officer 1; Cross Country 2,3; Golf 2,3. HAPPIEST WHEN his car is going. FUTURE PLANS: Engineering college.

Carole L. Spalidoro
A cute little lass with a great sense of humor,
She has plenty of friends and that's no rumor.
Quiet . . . drill team . . . "what a grouch!" A.A. 1,2,3; Glee Club 1,2,3; Basketball 2,3; Yearbook 3; Senior Tea Comm. 2; Senior Play Comm. 3; Business Girls' Club 3; This is Your Life 2. HAPPIEST WHEN working. FUTURE PLANS: Secretary.

Edward J. Sullivan
His name and manners are purely Irish,
But his temper is far from fire-ish!
Melrose . . . "Just bummin' around" . . . fun! A.A 2,3; Traffic Squad 2. HAPPIEST WHEN around drums. FUTURE PLANS: Further Schooling.

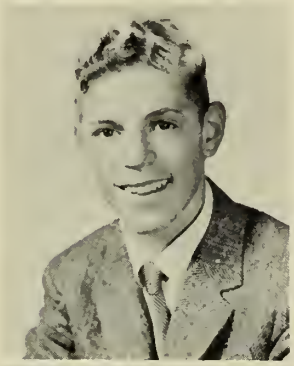

John P. Sullivan
He likes to play baseball and works faithfully,
A priest some day he plans to be.
Brains . . . books . . . bicycle. A.A. 1,2,3; Glee Club 2,3; Cross Country 2; Track 3; National Honor Society 3. HAPPIEST WHEN sleeping. FUTURE PLANS: Enter priesthood.

Frederick N. Swenderman
He's got a physique that can't be beat,
And to the eye he's a pleasant treat.
Quiet . . . dependable . . . blushes easily. A.A. 1,2,3; Football 1,2,3; Band 1. HAPPIEST WHEN with Joan. FUTURE PLANS: College of Engineering.

Ann M. Thomas
Her nerves are fragile, her expressions witty,
A really swell kid, but her driving's a pity.
"Annie" . . . long black hair . . . boys??? A.A. 1,2,3; Glee Club 1,2,3; Pep Club 1,2,3. HAPPIEST WHEN out of school. FUTURE PLANS: Beautician.

James W. Thorp
Jim's a loyal member of our band,
If you need a friend, he's always on hand.
Crew cut . . . Jimmy . . . versatile. A.A. 1,2,3; Glee Club 1,2,3; Band 1. HAPPIEST WHEN talking on the phone. FUTURE PLANS: College.

Betty A. Towle
A popular girl who's very sweet,
To have known her has been a treat.
"Jackie" . . . gum chewer . . . smart. A.A. 1,2,3; Field Hockey 1,2; Glee Club 1,3; Basketball 1,3; Home Room Officer 1; Yearbook 3; Senior Tea Comm. 2; Senior Play Comm. 3; Usher at Graduation 2; Pep Club 2,3. HAPPIEST WHEN with Jackie. FUTURE PLANS: Elementary Teacher.

David A. Truesdale
Dave's leading ways attract friends loyal
And he keeps them in a manner royal.
Sputnik . . . hoopster . . . "Help me fix that flat". A.A. 1,2,3; Basketball 1,2,3; Traffic Squad 1; Student Council 3; Class Vice-President 3; Social Comm. 3; Home Room Officer 1,2; Yearbook 3; Senior Play Comm. 3; Usher at Graduation 2; Cross Country 1; Band 1; Carnival Ball Comm. 1,2. HAPPIEST WHEN playing basketball. FUTURE PLANS: Physical Education Teacher.

Alan P. Tunberg
Big car, little car, sports car, jeep,
He can make anything go—even a heap.
Crew cut . . . good friend . . . tall. A.A. 1,2,3; Student Council 3; Hockey 1. HAPPIEST WHEN with his girl friend. FUTURE PLANS: U. S. Navy.

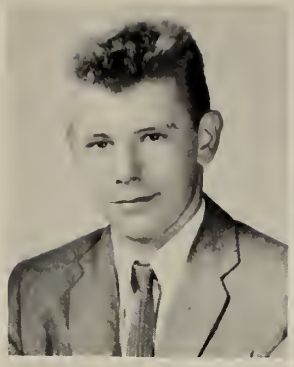

Gail VanNest
A help in our band, a help in our class,
There's nothing wrong with this fine lass.
Physics . . . flute . . . band practice. Band 3, Orchestra 3. HAPPIEST WHEN sleeping. FUTURE PLANS: College.

Richard W. Wallace
With his girl in his car, happy is Wally,
A great kid, by gosh, by golly!
Blue car . . . Elsie . . . hot ticket. A.A. 1,2,3; Senior Play Comm. 3. HAPPIEST WHEN with Elsie. FUTURE PLANS: Undecided.

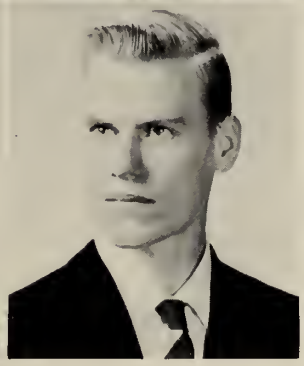

Robert W. Warman
A warm smile that's friendly and nice,
In a crowd he'll break the ice.
Nickie . . . perserverence plus . . . helpful. A.A. 3; Honar Roll 2,3. HAPPIEST WHEN out of school. FUTURE PLANS: Undecided.

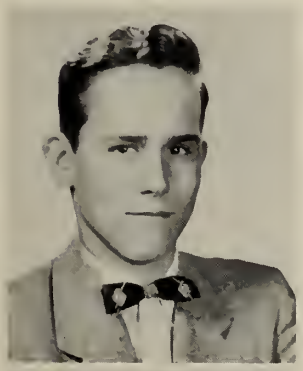

Glenn R. Watson
Whenever mischief has been done,
You will find Glenn on the run.
Full of fun . . . "Mr. Shermer" . . . "Buster". A.A. 1,2,3; Social Comm. 3; Senior Play Comm. 3. HAPPIEST WHEN he has his car. FUTURE PLANS: Naval electronics engineer.

Marilyn E. Watson
Her heart she would lend,
To any good friend.
Quiet . . . curly hair . . . shy. Glee Club 2; Business Girls' Club 3. HAPPIEST WHEN the two o'clock bell rings. FUTURE PLANS: Office work.

Judith A. White
This girl is cute, this girl is clever,
When she makes a friend she'll lose it never.
"Smile darn ya!" . . . "Scoop" . . . "What, me worry?" A.A. 1,2,3; Field Hockey 3; Glee Club 1,2,3; Basketball 1,2,3; Student Council 2; Yearbook 3; Senior Tea Comm. 2; Senior Play Comm. 3; Business Girls' Club 3; Pep Club 2,3; Carnival Ball Comm. 2,3; This is Your Life 2; Library Club 3; Service Club 2,3. HAPPIEST WHEN people smile. FUTURE PLANS: Auto Mechanic.

Charles A. Whitford
This boy is bound for the ministry,
We know he'll succeed faithfully.
Karyl . . . book fan . . . nicknames. Glee Club 3; Student Council 1; Senior Play Comm. 3. HAPPIEST WHEN other people are happy. FUTURE PLANS: College

Carolyn L. Wile
Here and abroad Colly steals the show,
In her pleasant ways to success she'll go!
Studious . . . friendly . . . vivacious. A.A. 1,2,3; Field Hockey 1,2,3; Glee Club 1,2,3; Basketball 1,2,3; Student Council 3; Social Comm. 1,2; Yearbook 3; Senior Tea Comm. 2; Senior Play Comm. 3; Pep Club 2,3; National Honor Society 2,3; Foreign Exchange Student 2. HAPPIEST WHEN Christmas time. FUTURE PLANS: Boston University.

Nancy I. Williams
A cute vivacious, pleasant little miss,
When she's around, there's a lively twist.
Jimmy . . . lots of fun . . . always smiling. A.A. 1,2,3; Glee Club 2; Senior Play Comm. 3; Business Girls' Club 3; Pep Club 2,3. HAPPIEST WHEN with Jimmy. FUTURE PLANS: Undecided.

Bonnie D. Winchell
Wavy hair and eyes that please, Lively manner and tuition fees.
"I feel just green!" . . . "hey you" . . . "I'm going on a diet" A.A. 1,2,3; Field Hockey 1,2,3; Glee Club 1,2; Basketball 2; Yearbook 3; Business Girls' Club 3; Pep Club 2,3; Usher at Spring Concert 1; Senior Play Comm. 3; This is Your Life 2. HAPPIEST WHEN out (anywhere). FUTURE PLANS: Secretary.

SENIOR HONORS

MacDonald Medals

For scholarship, character, and good influence in the school

Judith Conroy Marjorie Peabody David Benedict

Class History ..... Dorothy Corum
Graduation Address ..... Lucinda Bryant

Merit Citizenship Award

Francis McComas

Preliminary Honor Group

(B Average or Higher for Four Years)

Harold Benoit	Judith Conroy	Joan Nelson
David Benedict	Dorothy Corum	Marjorie Peabody
John Bernat	Joanne Crosby	Betty Ann Port
Mary Brown	Joanne Finnegan	John Spero
Lucinda Bryant	Wilfried Goetting	John Sullivan
Mary Canaletti	Judith Harvey	Alan Tunberg
Mary Connors	Francis McComas	Betty Ann Towle
Robert Connearney	Carole McNeil	Gail Van Nest
	Mary Minghella	
	Edward Myskowski	

Class Will ..... Sandra Smith, Robert Connearney
Class Prophet ..... Judith Conroy
Prophecy of the Prophet ..... Mary Butler
Class Gift ..... Susan Macbeth

The following awards and prizes will be announced at graduation exercises—

History Medal	Parent-Teacher Scholarship
Mathematics and Science Medal	Teachers' Club Scholarship
Carrie S. Ireland Citizenship Award	Blue and White Scholarship
American Legion Medal	Boosters' Club Scholarship
American Legion Scholarship	Woman's Club Scholarship
Grange Art Prize	Annie Bailey Trowbridge Scholarship
Stoneham High School Music Prize	Honor Society Scholarship

Graduation Committee

Claudia Bartlett	Robert Connearney	Joan Nelson
Harold Benoit	Joanne Crosby	William Rutz
John Bernat	Robert Flahive	Betty Towle
Mary Canaletti	Sandra Marriott	David Truesdale
	Edward Myskowski	

STONEHAM'S WHO'S WHO FOR '58

John Sullivan: Most Efficient, David Benedict: Most Studious, Judy Canray: Most Likely to Succeed, Most Reliable, Most Admirable, Datty Corum: Most Studious, Robert Canneorney: Most Likely to Succeed.

Joanne Finnegan: Most Talented, Class Artist, Wilfried Gaetting: Most Talented, Class Musician, Gail VanNest: Class Musicion, Karyl Nelson: Class Scientist, Edward Myskawski: Class Scientist.

Robert Pearson: Most Bashful, Carole McNeil: Best Looking, Ruth McGaffigan: Most Bashful, Betty Towle and Jackie Flynn: Class Couple.

Anthony E. DeTesa, Favorite Teacher

David Truesdale: Most Personality, June Farrell: Class Clown, Class Live Wire, Roger Kirkland: Class Live Wire, Most Original, Most School-Spirited, Class Artist.

Linnea Andersen: Class Flirt, Thamas Donahue: Class Flirt, Sheila Klainer: Best Dressed, Biggest Line, Ralph Powers: Biggest Line, Biggest Time Killer, Class Bluffer, Class Athlete.

Poul Hureau: Best Looking, Best Notured, Mary Butler: Best Natured, Class Leader, Rabert Flahive: Mast Popular, Class Leader, Ellen Niles: Best Dancer, Class Sweetheort, Mast Papular, Most Persanality, Class Heortbreoker, Ernest Deacon: Best Doncer.

FAVORITES

Actor	Jeff Chandler
Actress	Debbie Reynolds
Pastime	Sleeping
Singer (Male)	Pat Boone
Singer (Female)	Doris Day
Song	Magic Moments
Subject	English
T. V. Program	American Bandstand
Comic	Jack Paar
Sport	Basketball
Funniest Event	Bike Day — Sputnik
Most Remembered Event	Carnival Ball
Teacher	Mr. DeTeso

Patricia Meenon: Closs Comedian, Mory Minghella: Class Giggler, William Munda: Class Giggler.

Rabert Casey: Mast Independent, Paul Dudley: Class Heartbreaker, Best All Araund, Susan Macbeth: Mast Schaol-Spirited, Judy Hindes: Class Athlete, Class Bluffer, Biggest Time Killer, Class Teacher Plague, Best All Araund, Joan Nelsan: Most Independent.

Stuart Gilsan: Most Admirable, Thamas Lagg: Best Dressed, Brenda Schultz: Mast Talkative, Billy Baril: Mast Reliable.

For spirit, for sport, for

Stoneham, forever!

SPORTS

Many of the happiest moments of students are spent either as participants in or as spectators at athletic contests. Here they learn the lessons of fair play and good sportsmanship. In the years ahead these lessons will be invaluable.

FOOTBALL

This was a year for rebuilding at Stoneham High School. Inexperience and injuries were major reasons for the poor record. Nevertheless, the squad never gave up and managed to provide a few thrills for its loyal fans.

The line was primarily responsible for the tie game with Lexington. Captain Sam D'amelia, Bob Powers, and Paul Hureau spent most of the afternoon spilling the Lexington backs in their tracks.

Three backs responsible for most of our long gains were Bernie Arsenault, Ken Catalda, and Victor Klamans. Handling the passing were Billy Munda and Ralph Powers

Mentors Downs and Feltch deserve much praise for their standout coaching. Their work should result in a better record next season.

Co-captains S. D'amelia and R. Powers.

They were outscored but never

First Row, left to right: P. Hureau, Robert Powers, B. Munda, K. Catalda, P. Peltan, S. D'amelia, Ralph Powers, V. Klamans, D. Dewar, P. Dudley, T. Bayle, W. VanLaan, S. Camusa. **Second Row:** Coach Downs, S. Gilson, R. Brown, J. Flynn, S. Asgeirsonn, S. Johonson, J. Aunchman, E. Casabian, W. Raymond, C. Ruma, B. Arsenault, J. Kemp, J. Poor, W. Marabita, D. Carmichael, W. Haseltine. **Third Row:** Coach Furman, R. Murrin, R. Symes, J. Davis, F. Meuse, M. Bayle, F. Delterga, C. Gummow, R. French, E. Marquis, J. Klainer, P. Roach, P. Ratandi, M. Niles, E. Barney, J. Cole, R. Monson, Coach Feltch.

SCOREBOARD

Stoneham	6	Melrose	21
Stoneham	13	Winchester	39
Stoneham	0	Lexington	0
Stoneham	13	Punchard	26
Stoneham	0	Concord	19
Stoneham	0	Wakefield	22
Stoneham	0	Belmont	21
Stoneham	13	Readina	26

Billy Mundo runs the option play with Kenny Cataldo.

outfought!

Reading scores again.

Coach Downs protests a penalty.

Billy Mundo pitches a long one.

First Row, left to right: J. Nelsan, E. Niles, Captain S. Macbeth, J. Hindes, B. Schultz. **Second Row:** V. Brownell, L. Crow, C. Bartlett, L. Richard, N. Flar, A. French, J. Crasby.

CHEERLEADERS

Captoin Susan Mocbeth

Our athletic squads were inspired to greater efforts as the fans and cheerleaders exhorted them to "Fight team fight!" The cheerleaders, led by Captain Susan Macbeth, were always an important and colorful part of the football, basketball, hockey, and baseball games. You can be certain that their spirit and enthusiasm will long be remembered by the class of 1958.

Seniar Stors! **First Row, left to right:** B. Schultz, J. Nelson, E. Niles, J. Hindes. **Second Row:** J. Crosby, L. Crow, Captain S. Mocbeth, C. Bortlett, V. Brownell.

Beauty on parade! Senior majorettes. **First Row, left to right:** E. Erama, Captain C. McNeil, M. Butler. **Second Row:** L. Bryant, J. Finnegan, C. Knudsen. L. Bruce was absent when the picture was taken.

Captain Carole McNeil

MAJORETTES

Twirling and strutting to the rhythmic music of the Stoneham High School Band, this year's lively squad of majorettes, headed by Carole McNeil, added a special spark to our games with their attractive performances. Their new routines delighted and entertained all those who saw them perform. Stoneham High School is justly proud of these lovely young ladies.

Kneeling, left to right: B. Donahue, J. Finnegan, M. Milan, Captain C. McNeil, A. Spera, B. Gudzevich, M. Weiss. **Standing:** M. Butler, E. Erama, J. Lasselle, J. Finnegan, L. Bryant, S. Lawson, C. Knudsen.

First Row, left to right: J. Dovis, E. Deocon, B. Mundo, B. Boril, R. Flohive, R. Powers, D. Truesdole, D. Clifton. **Second Row:** W. Fink, J. Boyd, V. Klomons, W. Hole, R. Monson, P. Pelton, J. Holligon, Cooch Elerin. **Third Row:** J. McAteer, R. Dovidson, A. Stone, J. Forbes, P. Flohive, W. Roymond, T. Donovon. **Fourth Row:** S. Gilson, S. Shonnon, J. Prowse, D. Clevelond, J. Cole.

BASKETBALL

As the season opened, Stoneham hoop fans had high hopes for a successful year. The club was plagued by injuries, however, and finished with a mediocre 9-9 record. Nevertheless, the boys managed to set a league record by going over the century mark twice against Melrose.

Bob Flahive, Ralph Powers, and Billy Baril thrilled the crowds with their deadly shooting while Ernie Deacon, Billy Mundo, and Dave Clifton sparkled with their ball-hawking and defensive play.

Coptoin Flohive meets with the Melrose coptoin ond the referees before the gome.

Bob Flohive gets the top.

Billy Boril loys it up ond in.

Get that rebound!

J. Crasby, co-captain, Coach Demarjian, J. Finnegan, co-captain.

Every girl in the class of 1958 remembers our victories in the 1956 and 1957 basketball tournaments. We were the first class to break the winning streak of past senior classes.

GIRLS BASKETBALL

First Row, left to right: S. Klainer, R. McGaffigan, J. Nelson, J. Buckley, B. Schultz, S. Newtan, J. Hindes, E. Niles, S. Crasby, S. Lard. **Second Row:** L. Andersen, M. Cannaletti, L. Craw, C. Bartlett, E. Erama, J. Crasby, J. Finnegan, A. Jandris, V. Brawnell, A. Faster, E. Ericksan.

Front Row, left to right: C. Nichalsan, H. Jacksan, C. Adams, Captain P. Roach, P. Cameran, I. Jones. **Second Row:** Coach Millett, Caach Dawns, R. Cairns, T. Muse, S. Camusa, R. Huebner, W. Marabita, T. Crosby, K. Cataldo, W. Rutz, W. Hoseltine.

HOCKEY

Coach Bob Millett's hustling pucksters finished in fifth place in the G. B. I. League. The record is deceptive, however, because the team lost a number of games by only one goal. With a little luck it could have been a great season.

The highlight of the season was a 1-0 victory over Cambridge Latin, the Massachusetts champion. Standouts were Ken Cataldo in the goal and Rusty Huebner, Steve Camuso, Paul Roach, Bob Antonnucci, and Tommy Crosby.

Bob Antanucci fires a high, hard one.

Steve Comuso tries to split the defense.

Bob Antonnucci breaks away with Rusty Huebner.

Varsity. **Center:** C. Sowin, Manager. **Clockwise:** E. Niles, B. Schultz, N. Seaver, M. Minghello, A. Jondris, S. Newton, C. Bartlett, V. Brawnell, J. Hindes, J. Nelsan, B. Jahnson, P. Ford, J. Covell.

FIELD HOCKEY

Nine veterans formed the nucleus of Coach Dorothy Demarjian's squad this year. The team was sparked by Judy Hindes, Ginny Brownell, and Mary Minghella. The season's record showed wins against Woburn and Malden plus a tie with Woburn. Our Junior Varsity won many games and gave indication that next season would also be a successful one.

V. Brownell, co-captain, D. Demarjian, coach, J. Hindes, co-captain.

Junior Varsity. **Front Row, left to right:** E. Farbes, J. Crasby, M. Myles, Manoger, N. Flor. **Second Row:** T. DeAngelis, J. Burke, P. Jackson, P. Dubee, S. Morriatt, B. Boyle, M. Pattersan, M. Zaltman, I. Anderson.

First Row, left to right: P. Peltan, J. Flynn, J. Davis, Ralph Pawers, B. Boril, Rabert Pawers, S. Camusa.
Second Row: R. Huebner, K. Cotaldo, R. Odlum, W. Marabita, M. Bayle, Caach DeTesa.

BASEBALL

Our baseball teams have always been a power in the Middlesex League. This year's team was no exception as Coach Tony DeTeso directed his club to a very successful season. Combining lusty hitting with fine defensive play, the club provided many thrills for the spectators. Ralph Powers, Bob Powers, Billy Mundo, Billy Baril, Steve Camuso, and Kenny Cataldo were outstanding.

Captain Billy Baril gets a few pointers from Coach DeTesa.

Batterymen M. Boyle, J. Davis, Ralph Powers, ond K. Catalda limber up.

B. Baril, R. Huebner, Ralph Pawers, S. Camusa, Rabert Pawers listen attentively ta some advice fram Coach DeTesa.

GOLF

Coach Kiamie looked forward to a successful season with four lettermen returning from last year, the first in league competition. The team did not disappoint him. Led by captain Eddie Myskowski, Harold Benoit, Robert Casey, and John Spero, Stoneham was a contender for league honors all season long.

First Row, left to right: Coach Kiamie, R. Bennett, H. Benait, J. Spero, E. Myskowski, R. Casey, T. Donavan, J. Bennett. **Second Row:** J. Connolly, D. Ingalls, R. Graham, R. O'Connor, R. Murphy, R. Pine.

TRACK

Diligent hours of practice paid off for Coach Ryan's track squad as it gave its opponents many anxious moments this year. Captain Boyd was one of the finest 220 men in the state while Arthur Chapman picked up many points in his specialty, the mile.

First Row, left to right: W. Rutz, D. Boudreou, R. Brown, J. Alden, M. Gigante, P. Lazzara, W. Hole, R. Rhindress. **Second Row:** R. Leith, T. Summans, J. Kemp, R. Cameran, W. McIntosh, F. Swendemonn, D. Benedict. **Third Row:** S. Shonnon, A. Chapmon, H. Benoit, R. Peorson, R. Toce, R. Morris, D. Carmichoel, R. Bennett, H. Jockson.

CROSS COUNTRY

Though it had quality, the Cross Country team lacked the quantity necessary for a successful season as its opponents overwhelmed them by weight of numbers. The high point of the season was Arthur Chapman's victory in the league meet. Herbie Jackson, a sophomore, showed promise of future greatness.

First Row, left to right: R. Leith, J. Spera, H. Benait, A. Chapman, R. Rhindress, R. Seibert, H. Jockson. **Second Row:** R. Coirns, D. Benedict, R. Marris, J. Sullivan, W. McIntosh, J. Toce, W. Rutz, Caoch Ryan.

Our moments

to remember

ACTIVITIES

We have spent many happy hours participating in the varied activities at Stoneham High School. For years to come we shall remember such outstanding events as the Senior Play, the Winter Carnival, and the Prom. These memories will be priceless.

THE TORCH

Staff Managers. **First Row, left to right:** L. Bruce, C. Wile, J. White, B. Hart. **Second Row:** S. Gilsan, S. Shannan, R. Flahive, R. Kirkland.

S. Shonnon, B. Winchell, S. Gilsan receive instructions fram Mr. Bernard Smith, odviser.

To mast recipients a yearbook is an abridged diary, campiling in wards and phatagraphs the events which make post years af learning yeors of happy experiences. When one turns the pages of o yearbaok he realizes that the sands af time have sifted anather epach of school doys thraugh the haurgloss of life. Suddenly the pleasont memories seem far behind and the future near. Suddenly a yearbaok becomes a treosure chest, filled with the jewels of months gone by.

Art Staff. **Seated, left to right:** S. Arnold, E. Jackson, S. Mocbeth, J. Crosby. **Standing:** D. Corum, J. Finnegan, R. Kirkland.

Typing Staff. **Seated, left to right:** M. Peabody, A. Jandris, C. Spalidaro. **Standing:** C. MacDanold, B. Part, J. Buckley, M. Hutchesan. B. Hort wos absent when the picture was taken.

Co-editors C. Wile, J. White

Literary Staff. **First Row, left to right:** L. Craw, J. White, co-editar, C. Wile, ca-editor, L. Bryant, J. Canray. **Second Row:** B. Towle, J. Nelsan, J. Bayd, M. Cannaletti, S. Shannon.

Advertising Staff. **Seated, left to right:** L. Kenney, S. Gilsan, R. Flahive, co-manager, B. Schultz, J. Harvey, C. Bartlett. **Standing:** D. Truesdale, V. Brawnell. L. Bruce, ca-manager, was absent when the picture was taken.

They recorded your choicest memories.

Much time and effort goes into the publication of the Torch. The jewels in our treasure chest become more valuable and the attempt to retain them more tedious. Without the co-operation of the Literary, Advertising, Art, and Typing staffs, the spirit of Stoneham High School might never have been captured. Here is the wealth of our "happy hours too few."

Our Girls' Glee Club delights audiences wherever it appears.

MUSIC

Stoneham High School has always been noted for its outstanding musical groups. Again this year, the combined Glee Clubs, Orchestra, Band, and Octet presented very entertaining programs. A new addition to our music clubs is the dance band which made its debut at the Carnival Ball. Mrs. Gilda Wipperman, Mr. Alfred Todaro, and Mr. Roland Tapley are responsible in great measure for the continued success of these groups.

L. Crow and R. Rhindress practice for the All-State Music Festival.

Orchestra. **Front Row, left to right:** B Brannen, W. Goetting, E. Myskowski, J. Zannidachis. **Second Row:** R. Pulsifer, P. O'Brien, G. VanNest, C. Clarke, R. Rhindress.

BOYS' GLEE CLUB. Seated: P. O'Brien. **Front Row, left to right:** S. Gilson, W. Hickey, R. Meehon, W. Isoocs, F. Rotondo, H. Robinson, S. Shonnon, J. Thorpe. **Second Row:** W. Frost, D. Mohoney, J. Boyd, C. Whitford, J. Sullivon, R. Rhindress, J. Prescott, W. Hoseltine.

Our music clubs have added a great deal to the Carnival Ball, Spring Concert, Christmas Program, Memorial Day exercises, Music Festival, and Graduation. Students and teachers alike have appreciated and enjoyed participating in and directing these fine performances.

OCTET. Front Row, left to right: P. Driscoll, B. Port, L. Heoley, L. Crow. **Second Row:** M. Connoletti, A. Kelly, P. McCollum, A. French.

BAND. Front Row, left to right: R. Pulsifer, P. O'Brien, M. Appleton, R. Brown. **Second Row:** F. Rotondo, B. Bronnen, W. Goetting, H. Benoit. **Third Row:** J. Prescott, R. Meehon, R. Rhindress.

Mrs. Gildo Wippermon ond Mr. Alfred Todoro direct our musicol octivities.

Mr. Millett, adviser

First Row, left to right: J. Nelson, J. Horvey, D. Corum, M. Peobody. **Second Row:** Mr. Millett, J. Conroy, M. Canaletti, E. Myskowski, F. McComos, R. Conneorney, J. Sullivan, D. Benedict, L. Bryant, C. Wile.

NATIONAL HONOR SOCIETY

One of the most exclusive clubs at Stoneham High School is our National Honor Society. Only students who have attained a "B" average or better are eligible for membership. This organization encourages scholarship, leadership and civic responsibility.

ATHLETIC ASSOCIATION

Ably directed by Mr. Anthony Deteso, memberships in the A. A. reached a new high. The association promotes and sponsors various sports activities for both girls and boys. The Captains of our athletic teams act as A. A. officers. This group, along with the Booster Club, does much to improve our athletic program.

First Row, left to right: Mr. Deteso, V. Brownell, S. Mocbeth, R. Flohive. **Second Row:** B. Boril, C. McNeil. **Third Row:** P. Rooch, J. Hindes. Fourth Row: S. Domelio, R. Powers. **Fifth Row:** R. Rhindress, A. Chopmon, J. Boyd.

First Row, left to right: L. Huntoon, M. Conners, J. Finnegan, P. Dole, G. Brundage, B. Simmons, N. Flor, J. Crosby, D. Truesdale, M. Butler, T. DeAngelis. **Second Row:** R. Flahive, R. Riley, B. Hunter, T. Connors, M. Potterson, L. Lagg, L. Conners, H. Togue, L. Laymon, M. Grassio, B. Schultz, E. Romsdell, C. Wile, J. Hindes.

Mr. Horton, adviser.

STUDENT COUNCIL

As members of the Student Council, the governing body of our school, pupils are given the opportunity to become leaders. It is here that we present our suggestions for student activities and assemblies. Under the guidance of Mr. Wendell Horton, we see democracy in action.

The Student Council consists of representatives from each homeroom and class officers. Together they plan educational and entertaining assemblies and also promote worthy school drives and social functions.

J. Hindes, M. Butler, C. Wile, D. Truesdale, B. Schultz, I. Jones, M. Conners, R. Flahive, A. Tunberg, E. Romsdell, and J. Crosby count ballots for King and Queen of the Winter Carnival.

E. Romsdell, M. Connors, D. Truesdale, A. Tunberg, and J. Crosby discuss plans for a future assembly.

BUSINESS CLUB

First Row, left to right: A. Foster, S. MocDonald, M. Watson, V. Brownell, C. MacDanald, J. Bawen, B. Hart, L. Kenney, J. White, C. Bartlett. **Second Row:** E. Jacksan, C. Spolidara, R. McGoffigan, V. Chopmon, A. Bears, M. Canners, J. Crosby, M. Minghella, S. Newtan, J. Forrell, B. Solero, J. Bush, G. Kendoll, J. Robinson. **Third Row:** L. Romsey, D. Carum, J. Pignata, N. Williams, J. Buckley, S. Crosby, J. McDonough, M. Hutcheson, B. Schultz, L. Bruce, B. Port, M. Mottsen, Mrs. Garvin, Mrs. DeCecca. **Fourth Row:** J. Hamiltan, A. Jandris, E. Costa, B. Winchell, J. Horvey, M. Peobody, L. Mitchell, S. Macbeth, S. Farroher, E. Erama, E. Erickson, P. Cronin.

Girls taking the secretarial and clerical courses compose the Business Club. Under the supervision of Mrs. Margaret Garvin and Mrs. Mildred DeCecca, the girls plan activities which acquaint them with the world of business.

PEP CLUB

This group has done much to improve school spirit at S.H.S. At all athletic contests you will find the Pep Club lending vocal support.

These ore the girls wha put "pep" in the Pep Club.

Seated: J. Conroy. **Standing:** A. Chapman, P. Hureau, H. Benoit, D. Benedict.

GIRLS AND BOYS STATE REPRESENTATIVES

This pragram, sponsared by local civic organizations, puts into practice the fundamental principles af democracy. These students learn by doing and thereby become a credit to the student body and the community.

EXCHANGE STUDENT

We are indeed fortunate to be a part of the International Exchange Program. This year we have been privileged to have Wilfried Goetting, an exchange student from Germany, as a member of the class of 1958. He has been active in many school activities and has shown great talent in music. Wilfried, with his unassuming manner, has won the hearts of all of us.

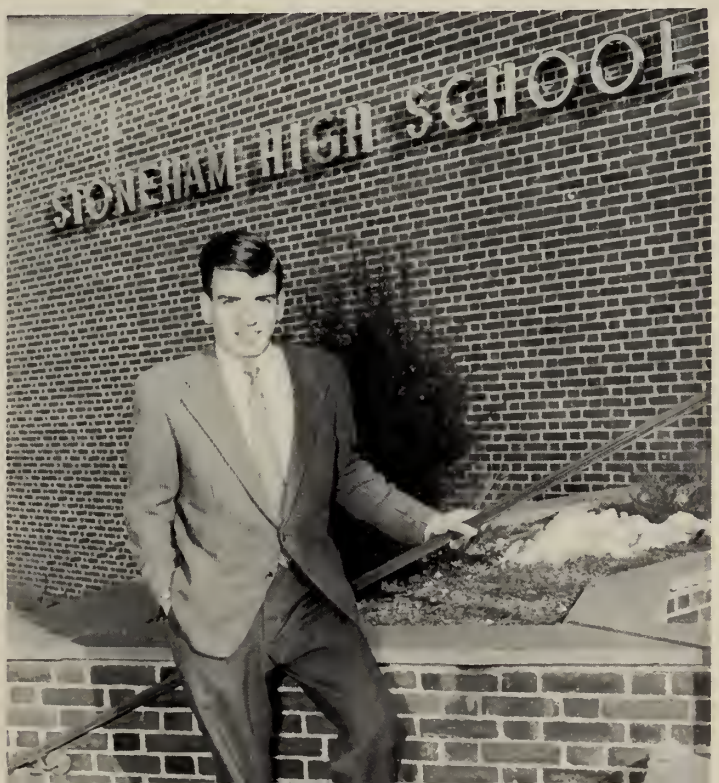

The cast takes a well-deserved curtain call.

We Shook

Mr. Richard Evans, director, gives Betty Towle and Susan Macbeth a few words of advice.

Under the direction of Mr. Richard Evans, the class of '58 presented the rollicking comedy "We Shook the Family Tree." Capacity crowds acclaimed both performances. Susan Macbeth and Roger Kirkland played the leads and carried off the roles in a professional manner.

Tom, Stewie, and Roger are hard at work backstage.

Bonnie, Judy, and Vickie go over their lines.

CAST

Jimmy.....Harold Benoit
Bob.....Thomas Donahue
Hildergarde.....Susan Macbeth
Sally.....Betty Towle
Mrs. Dolsen (Mother).....Lois Crow
Ellie-May.....Judy Hamilton
Jill.....Bonnie Winchell
Paige.....Vickie Costa
Freddie.....Roger Kirkland
Mr. Dolsen (Father).....Richard Bennett
Mr. Shermer.....Glenn Watson
Mrs. Shermer.....Mary Canaletti

"Blue Ribbon!"

The Family Tree

". . . ond I'm going to run over to Freddie's."

"You meon—you!"

"It mokes mirocles hoppen!"

"You gave it to me!"

The royal court is ready

These Magic Moments

Ernie and Barbara vocalize about "Magic Moments."

King Samuel
and
Queen Joanne

for the pageont to begin.

WINTER CARNIVAL

"Fantasy in Aqua" was the setting for this year's Winter Carnival. Queen Joanne and King Samuel began their reign with the familiar strains of "Pomp and Circumstance". Entertainment suitable for a "Command Performance" was provided by talented members of the student body.

The Glee Club tokes us "Around the World."

Time Cannot Erase

Nicolyn Emonuel ond Lindo Logg top to "In o Little Sponish Town."

Mr. Todoro leads the dance band in "Five Foot Two."

Barbora, Sandro, Madeline, ond Patricio take us bock to the "Roaring Twenties."

"At the Hop."

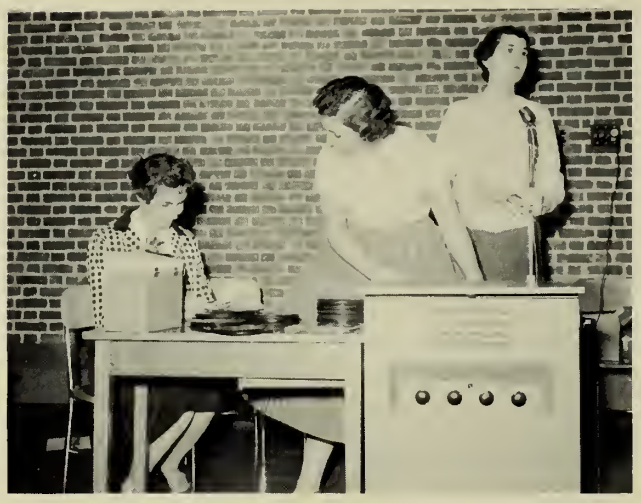

RECORD HOP

Christmas vacation brings the annual Yearbook Record Hop. It was held in the high school cafeteria and, as usual, was a great success. Both students and alumni attended this evening of fun, one of the social highlights of the year.

The entertainment was provided by Marge and Fred, professional dancers for the Arthur Murray studio. Records were spun and dancing was enjoyed by all.

Disc jackeys Judy Rabinsan and Mary Canaletti are helping Judy Hamilton to find her favorite tune.

Per usual!

"Just one more dance with you . . .!"

"Fancy meeting you here."

Lais Crow and her escort made a handsome couple as they danced by.

Mr. and Mrs. Harton enjoy the first waltz.

JUNIOR-SENIOR PROM

Our feet were light and our hearts were gay as we "tripped the light fantastic" at our annual Junior-Senior Prom. Once again Mount Hood Country Club provided the perfect atmosphere for the night we will always remember. Through the efforts of our social committee, it was a truly enjoyable evening.

"Oh, how we danced!"

Carol McNeil and Ginny Brownell are welcomed by the chaperones.

JUNIOR OFFICERS

Mr. Kiamie, adviser, L. Laymon, L. Lagg, M. Grassia, S. Comuso, T. DeAngelis. M. Myles was absent when the picture was taken.

As we prepare to leave Stoneham High School, it is only fitting that we pay tribute to the underclassmen for the support and encouragement that they have given to all our endeavors. The talent shows, dances, and assemblies presented by the sophomores and juniors were a welcome break in our curriculum. We feel certain that these school-spirited groups will uphold the high ideals of S. H. S.

SOPHOMORE OFFICERS

P. Dole, J. Finnegan, Mr. Russo, odviser, R. Summers, T. Conners. T. Donovan was absent when the picture was taken.

It is now time to thank our advertisers for their generous support. Without these friends of S. H. S., this book would not have been possible.

SHOPPING FOR A JOB?

CHECK WHAT YOU WANT:

☐ *Good starting salary with regular raises*

☐ *Pleasant work with other girls and young men*

☐ *Prestige of a responsible job with a well-known and respected company*

If your list shows three checks, then you should check into what the Telephone Company has to offer you. Smart girls are doing it now, before they graduate from high school. Come in and see our employment interviewer soon. You'll enjoy talking with her.

Act now, and you can say with pride, "I'm all set! I'm going to work with the Telephone Company!"

See the Guidance Counselor at your school, and talk first with her about when and where to apply.

NEW ENGLAND TELEPHONE AND TELEGRAPH COMPANY

SPONSORS

A community bound together
by School, Friendship, and Business

BAY STATE BOX CO.	GEORGE MANN & CO.
BELL HARDWARE	GLO CLEANERS
BERT E. JACKSON FLORIST	HARADON'S LINOLEUM SHOP
BOB'S ESSO	MARILYN SANDAL CO.
CHARLIE'S DOUGHNUTS	NORM'S SUNLITE ALLEYS
COUNTRYSIDE REALTY	O'GRADY'S DINER
CRAIG-HENRY CO.	OWENS SHOES
DOYLE'S CLEANSING SERVICE	PULLO'S DRUG STORE
EVELYN-MARIE BEAUTY SALON	SLOANE FURNITURE CO.
FALLON MILK	SMITH MONUMENTS
FRANK M. GEREMONTE	SMITH & ZAMPARELLI
ZALTMAN INSURANCE CO.	

THE WARREN KAY VANTINE STUDIO

Portrait Photographers

Official Photographers

for

The Class of 1958

661 Congress St.
Portland, Maine

132 Boylston St.
Boston, Mass.

RUSCLIF, INC.

PLUMBING & HEATING

10 Central Street, Stoneham

Opposite Fire Station

George C. Schultz
E. Russell Schultz

Stoneham 6-2664

CONGRATULATIONS

CLASS OF 1958

NEW ENGLAND SANITARIUM AND HOSPITAL

Woodland Road Stoneham, Mass

SPONSORS

A community bound together

by School, Friendship, and Business

A & K JEWELERS

BERRY'S MOBILGAS STATION

DR. R. T. BRESNAHAN

CARL'S DELICATESSEN

CERTIFIED ELECTRONICS SERVICE

CHILDREN'S CORNER

CIMINA'S

CLIFTON'S VARIETY STORE

DIN HO LAUNDRY

EZEKIAN THE TAILOR

FISKE FUEL CO.

FREDERIC'S PHARMACY

GAY'S FLOWER SHOP

GILMORE & CO.

HAMILTON REAL ESTATE

JIMMY'S SUBMARINE SHOP

McDONOUGH'S MARKET

MEISTER'S BAKERY

MIDDLESEX DRUG STORE

PRESSMAN'S CLEANERS

REILLY'S ESSO STATION

R. L. STILES CO.

SPOT POND TURKEY FARM

STONEHAM ANIMAL HOSPITAL

STONEHAM CLEANERS

STONEHAM PHARMACY

THOM McAN SHOES

WALTER BERRY SERVICE STATION

WALTER G. LEAVITT & SON

WILLS HARDWARE

Congratulations to YOU!

and an invitation to discuss your future

MELROSE

WAKEFIELD

Here is your chance to work with congenial, friendly people in clean modern surroundings close to home. If you are interested in doing a constructive and valuable job in electronics, consider the opportunities at either our Wakefield or Melrose plant.

- Good starting salary while learning.
- Planned periodic wage increase.
- Paid holidays and vacations.
- Training programs.
- Pleasant associations.
- A secure job with a reliable company.

There are many excellent opportunities at Transitron. Come in and talk to us today. We'll be glad to give you all the details.

Transitron electronic corporation

34 Foundry Street, WAKEFIELD, MASS.
70 Grove Street, MELROSE, MASS.

De Fina's

Men's And Boys' Wear

Redstone Shopping Center — Next To Star Market

LYNN HOSPITAL SCHOOL OF NURSING

Lynn Hospital School of Nursing, fully approved by the Massachusetts State Board of Nurse Registration and the national Nursing Accrediting Service, offers a three-year course leading to a diploma and state registration. Graduates desiring to practice in other states may apply for a license by reciprocity. The Hospital, which is approved by the American College of Surgeons, the American Hospital Association and by the American Medical Association for the training of Residents and Interns, offers outstanding clinical experience for the student nurse.

Excellent recreational, social, health and instructional programs are under the direction of a well-qualified faculty. A minimum of sixteen units of high school work are necessary for admission and eight and one-half of these must be in the required area. Scholarships and grants are available to young women possessing superior scholastic ability and acceptable personal qualifications. Further assistance in the form of loans consisting of adjustments in tuition or fees is available to applicants with a satisfactory record.

The total tuition for the three years is $300.00 with $200.00 payable on admission to the School and $50.00 payable at the beginning of the second year and $50.00 payable at the beginning of the third year. The School of Nursing assumes the following expenses in behalf of the student while in the school: complete maintenance and health and sickness care.

Classes are admitted in September.

For further information, please contact

DIRECTOR, SCHOOL OF NURSING
Lynn Hospital
212 Boston Street
Lynn, Massachusetts
Telephone: LY 8-5100

SUPERIOR ELECTRIC SUPPLY COMPANY

Supplies – Lighting Fixtures
Appliances

303 Main Street Stoneham, Mass.

Compliments of

SCHAEFERS

Gifts – Stationery – Cards

STONEHAM THEATRE

You'll be ahead with
RAMBLER

Pettengill Motor Sales

Franklin Street at Stoneham Square Stoneham 80, Mass.

Congratulations – Class of 1958

PRECISION METAL PRODUCTS COMPANY

41 Elm Street Stoneham 80, Mass.

Stoneham 6-1999

LOMBARD LUMBER CO.

35-37 Pomeworth Street Stoneham 80, Mass.

Stoneham 6-0098–0184

Compliments of

HERMAN E. BROWN AGENCY

Insurance and Real Estate

Stoneham 6-2020 319 Main St.

SToneham 6-1375 6-1376

MELROSE DOOR & WINDOW CO.

FRAMES - WINDOWS - DOORS

DETAIL MILLWORK - PANELS

605 Main Street Stoneham, Mass.

Let Kennedy's

UNDERGRAD SHOPS cue you . . .

WHAT'S NEW . . . WHAT'S SMART . . . WHAT'S WANTED

We've got our ears to the ground — ready to pick up the newest ideas — the big trends — the wanted fad-items . . . and have 'em for you when you want 'em! Here's where you'll find everything that makes a first-rate wardrobe . . . all arranged for your easy, speedy shopping!

KENNEDY'S

BOSTON • FRAMINGHAM • PROVIDENCE
WORCESTER • SPRINGFIELD • HARTFORD
BROCKTON • MANCHESTER

Best Wishes to the Class of '58

—— from ——

McDERMOTT APPLIANCE CO., INC.

Your Friendly Record and Hi-Fi Shop

AT REDSTONE SHOPPING CENTER

Open Evenings till 9:00 p.m. SToneham 6-2800

— FOR RADIANT HEALTH —

SUNNYHURST DAIRY PRODUCTS

ME 4-5400 214 MAIN ST., STONEHAM

Compliments of

CHINA MOON RESTAURANT

Stoneham, Massachusetts

CONGRATULATIONS

TO THE

CLASS OF 1958

WEISS FARM

FORTINI'S CASH MARKET

Meats – Provisions – Fancy Groceries – Fish

Stoneham 6-1505–1506–1507 90 Elm Street

FREE DELIVERY

CONGRATULATIONS TO THE CLASS OF

1958

DAVIS FLORIST

NORMAN P. DAVIS

FORD SALES AND SERVICE

STONEHAM MOTOR COMPANY

185 Main Street

Stoneham 80, Mass.

John Melkonian & Sons ST 6-0490

PRINTING . . .

is our business!

LETTERPRESS – OFFSET – ENGRAVING

THE STONEHAM INDEPENDENT INC.

11 FRANKLIN STREET STONEHAM 6-1660

Congratulations

Class of 1958

THE E.L. PATCH COMPANY

STONEHAM, MASS.

SCHOLASTIC JEWELERS INC.

Boston's Largest Manufacturing Jeweler

5174 Washington St. Boston 32, Mass.

Classes 1956 Through 1960

ESTABLISHED 1921

Office: ST 6-1500
Home: ST 6-0680

ESTABLISHED 1921

Office: ST 6-1500
Home: ST 6-0680

A. P. ROUNDS

Specializing in

STONEHAM AND NORTH OF BOSTON PROPERTIES

REALTOR and BUILDER

NATIONAL ASSOCIATION OF REAL ESTATE BOARDS
REALTORS
ARE ACTIVE MEMBERS OF CONSTITUENT BOARDS

230 Main Street
Stoneham 80, Mass.

A SALUTE TO THE
SENIOR — 1958 — CLASS
SPORTS MANAGERS

THE SHANNON CO., INC.
418 Medford Street
MALDEN, MASS.
DAvenport 4-1385

Twenty-Four Hour Service
Oil Burners — Fuel Oil — Heating
Serving MET. Boston Since 1933
Res. 7 Wolcott Rd. Stoneham 6-1891

WILLIAM RUTZ
Hockey & Baseball

STEPHEN SHANNON
Baseball & Basketball

WILLIAM HALE
Cross Country

STUART GILSON
Football & Basketball

OPEN ALL YEAR ROUND STONEHAM 6-2070

SPOT POND MOTEL
(10 Miles North of Boston)

Modern Heated Motel with Private Shower and Television
Restaurant and Swimming Pool Nearby

Route 28
597 Main Street
Stoneham, Mass.

MR. AND MRS. JOHN J. LAZZARINO

PATRONIZE YOUR ADVERTISERS

TO THE CLASS OF 1958

Good Luck and Best Wishes

for a

Successful Future

FROM THE CLASSES OF '59 AND '60